The Panthian

1949

Published by the Students of

Glen Allen High School

Glen Allen, Virginia

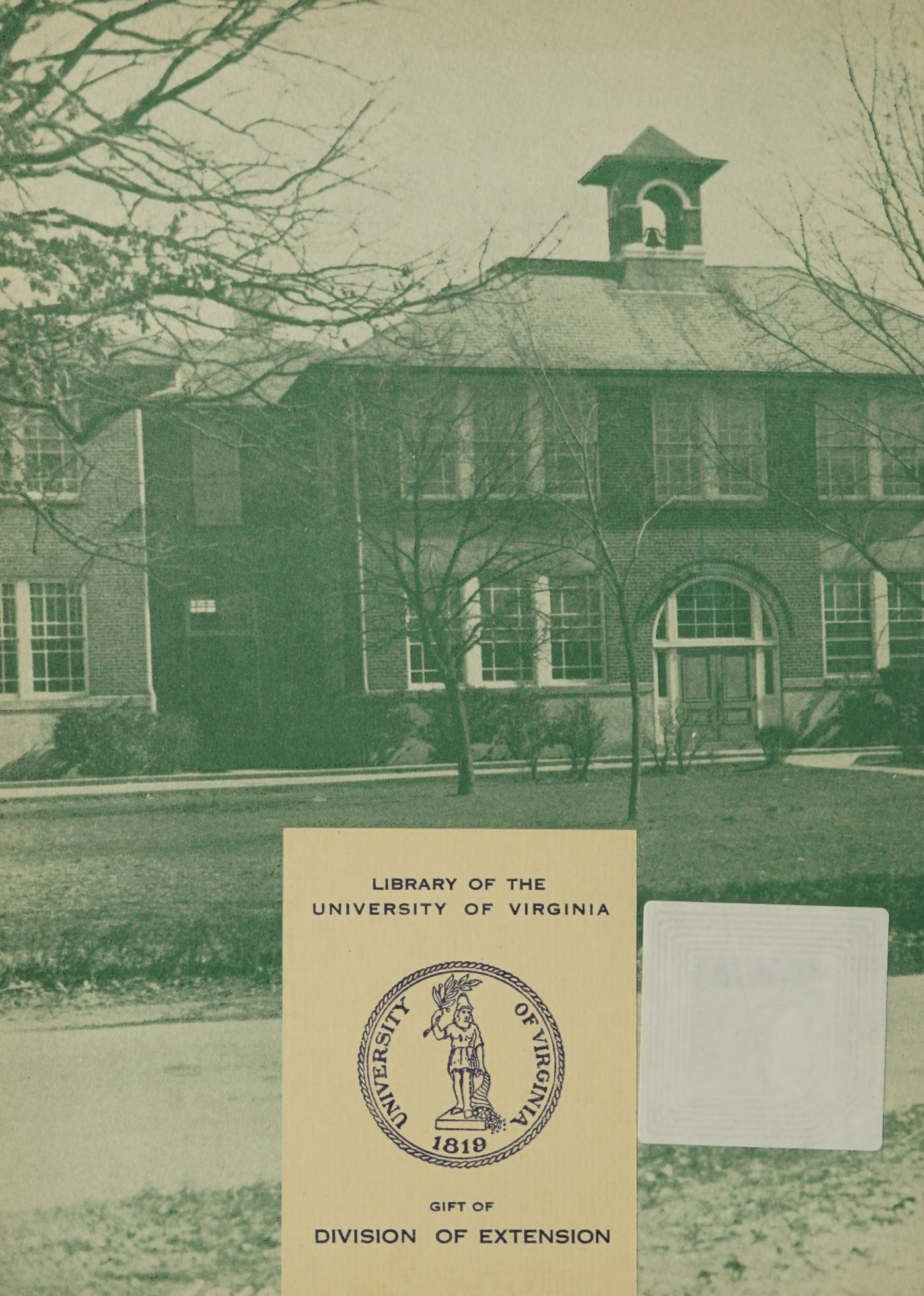

LIBRARY OF THE
UNIVERSITY OF VIRGINIA

UNIVERSITY OF VIRGINIA
1819

GIFT OF
DIVISION OF EXTENSION

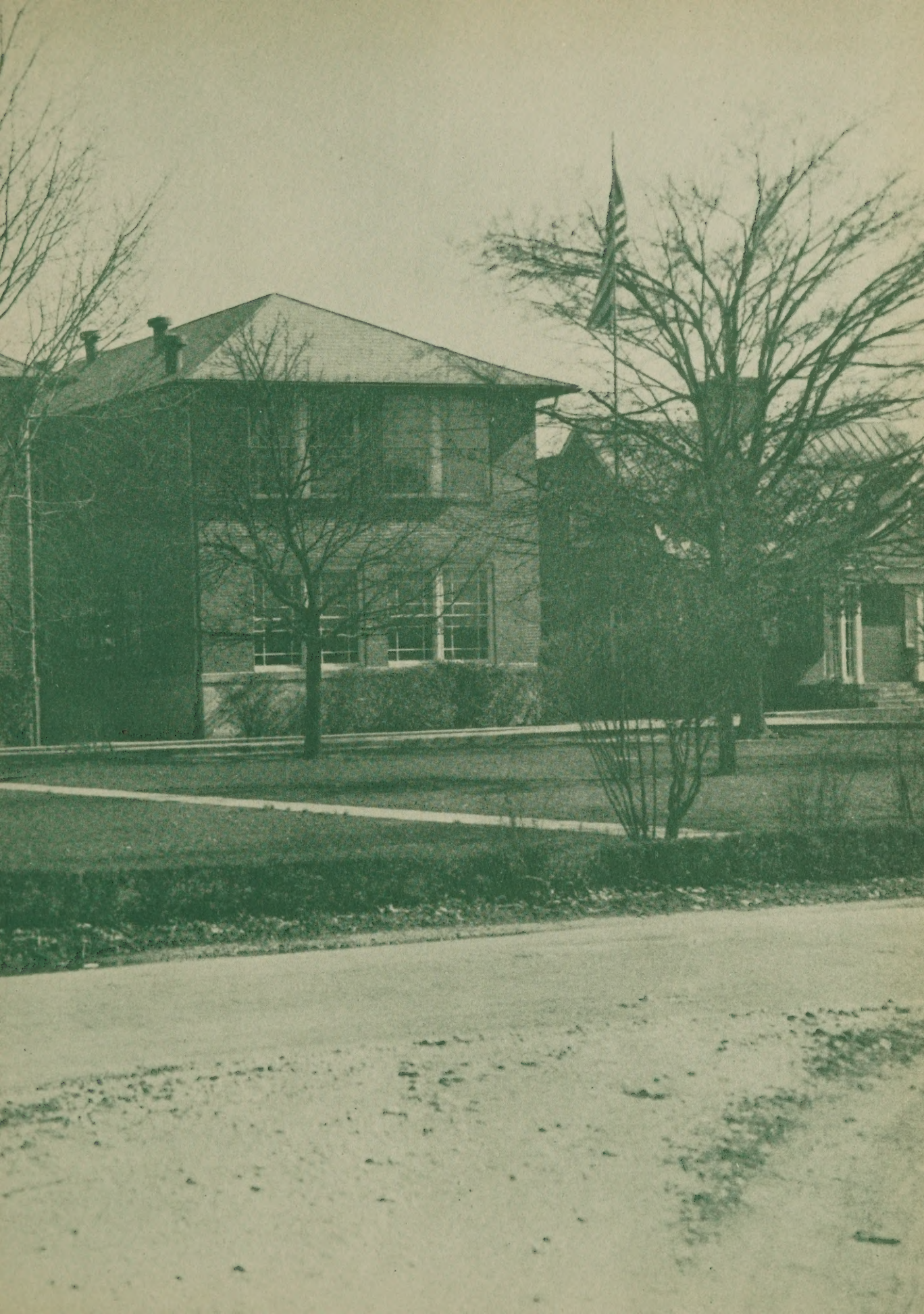

Digitized by the Internet Archive
in 2022 with funding from
LYRASIS and LYRASIS Members

https://archive.org/details/panthianthe00herm

The Panthian 1949

LV237

Published by The Students
of Glen Allen High School
Glen Allen, Virginia

JUN 5

*
LD
7501
.R5
G558
1949

THE DEDICATION

Virginiana

615042

Miss Josephine Clements

With appreciation and affection we dedicate the 1949 Panthian to Josephine Clements, everyone's friend.

PROPERTY OF
THE LIBRARY OF VIRGINIA
RICHMOND, VA

THE ADMINISTRATION

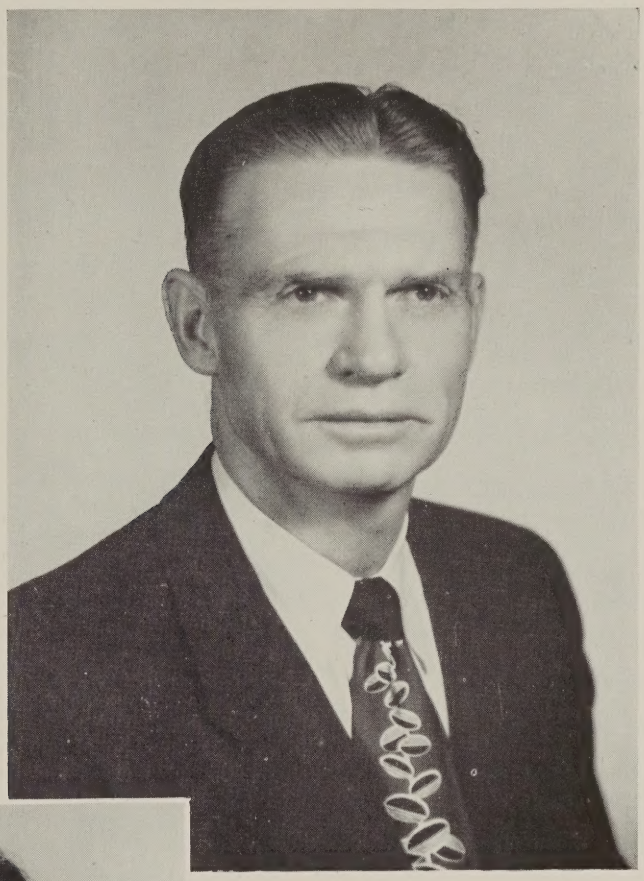

MR. GEORGE H. MOODY
PRINCIPAL

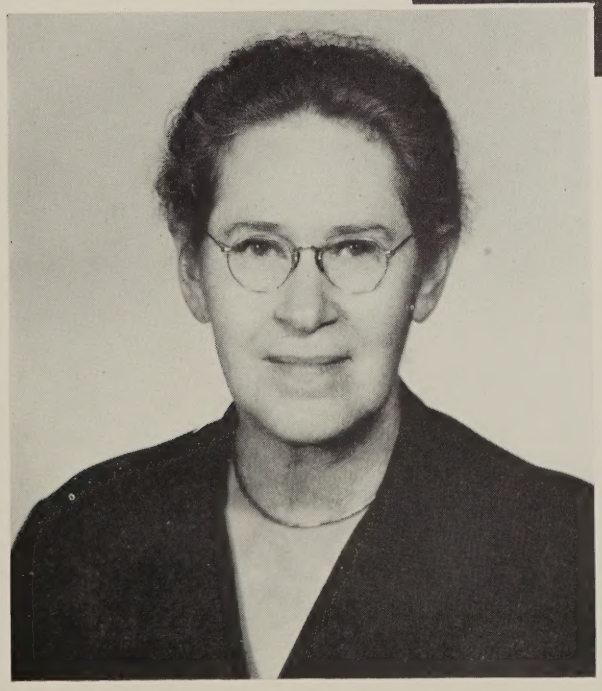

MRS. MARJORIE B. BONNET
ASSOCIATE-PRINCIPAL

FACULTY

MR. THOMAS H. ACKERMAN
Clemson College, B.S.
Shop

MRS. PATRICIA W. ARRINGTON
Marshall College, B.A.
Music

MISS MARTHA V. BRINSON
University of North Carolina, B.A.
English, Social Studies

MRS. MILDRED C. BROOME
Westhampton College, B.A.
French, Spanish, English

MRS. ELISE A. CAGE
Westhampton College, B.A.
Algebra, Plane and Solid Geometry

MISS JOSEPHINE P. CLEMENTS
School Secretary

MISS MARY L. CROSS
Westhampton College, B.A.
English

MRS. NORA J. CULPEPER
Farmville S. T. C., B.S.
English, Journalism

MRS. ELSIE H. DiSERVIO
Westhampton College, B.S.
Physical Education

MISS KATHARINE V. EARNEST
Mary Washington College, B.S.
Social Studies, World History

MISS NANCY M. FATH
Madison College, B.S.
English, Social Studies

MISS FRANCES S. FRAZER
University of Richmond, B.A.
Guidance Director

MR. GEORGE B. GASSER, JR.
University of Richmond, B.S.
Physical Education, Mathematics

MRS. SYLVIA H. HALL
Richmond Professional Institute, B.S.
English, Social Studies

MISS ROSEMARY HOWELL
Farmville S. T. C., B.S.
Home Economics

FACULTY

MR. HENRY L. JETT
University of Richmond, B.A.
U. S. History, English, Social Studies

MR. ROBERT B. JOHNSON
College of William and Mary, B.A.
Government, U. S. History, Speech, Economic Geography

MISS DOROTHY A. KELLY
Westhampton College, B.A.
English

MRS. EVELYN G. MARSHALL
Virginia Polytechnic Institute, B.S.
Algebra, Mathematics, General Science

MRS. MARY L. MEEKS
George Washington University, B.S.
Home Economics, Mathematics, Science

MR. LOUIS F. MILLER
University of Richmond, B.S.
Physical Education, Bookkeeping

MRS. MARY H. OSBORNE
Virginia Polytechnic Institute, B.S.
Algebra, Mechanical Drawing, Science

MRS. FLOSSIE L. SESSIONS
Missouri S. T. C., B.S.
Columbia University, M.S.
Biology, Health

MRS. LUCY C. SIMS
Farmville S. T. C., B.S.
English

MISS FLORENCE M. TILLER
Madison College, B.S.
Mathematics, Science, Arts and Crafts

MISS LUCY K. TILLER
Mary Washington College, B.S.
Typing, Shorthand, Basic Business

MISS BLANCHE S. WARD
College of William and Mary, B.S.
English, Latin

MR. PAUL G. WATSON, JR.
University of Richmond, B.A.
Physics, Chemistry, Science

MISS EDNA M. WILKINSON
Farmville S. T. C., B.S.
Librarian

MRS. MABEL L. WILLIAMS
Mary Washington College, B.S.
Commercial

THE CLASS OF '49

SENIOR CLASS OFFICERS

President.....Ted Page

Vice-President.....Page Jackson

Secretary.....Challice Haydon

Treasurer.....Nancy Schermerhorn

SHIRLEY ANNE ADAMS
"Shirley"
Dramatic Club (4)

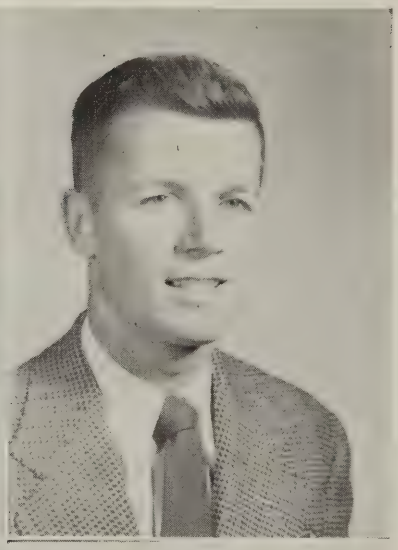

ROBERT SCHUYLER BOSS, JR.
"Oakie"
Football (3, 4), Basketball (4), Senior Play (4), Pep Club (4)

EDWARD EUGENE CADMUS, JR.
"Monk"
Football (4), SCA (4)

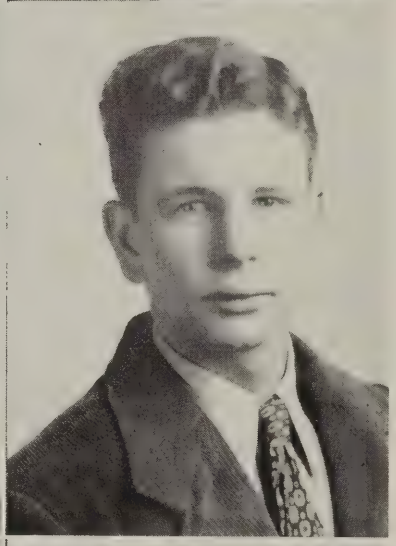

JOHN CERVARICH, JR.
"John"
One-Act Play (4), Advertising Manager Yearbook (4) Senior Play (4)

JOYCE ANN COBB
"Joyce"
Newspaper Club (4), Senior Play (4)

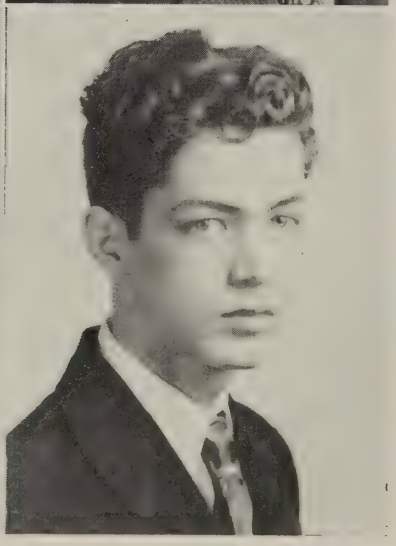

HERBERT THOMAS CRUMLEY, JR.
"Herbert"
Library Club (4), Operetta (4), Glee Club (4)

THE CLASS OF '49

DOLORES ANN CROWDER
"Ann"

Newspaper Reporter (1), Basketball Team (2, 3, 4), Softball Team (3, 4), Vice-President of FHA (4), Business Manager of Yearbook (3), Beta Club (4), Senior Play (4), One-Act Play (4), Athletic Council (4), President Library Club (4), Operetta (3)

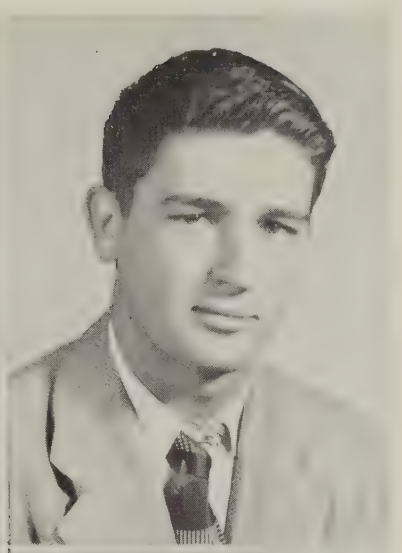

DOUGLAS SHERWOOD RANDOLPH FROSTICK
"Sherwood"

Football (3, 4), Basketball (4), Baseball (2, 3, 4)

GLORIA ANN GIBSON
"Gloria"

Dramatic Club (4)

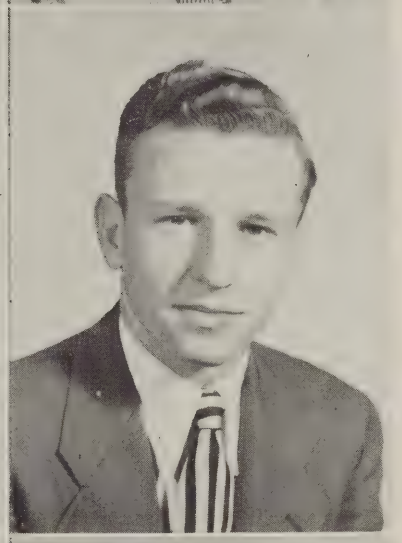

JOHN LESLIE GILBERT
"Johnnie"

Football (3, 4), Basketball (4), Baseball (2, 3, 4), Senior Play (4), Pep Club (4)

LEWIS LEROY GILBERT
"Lu Lu"

Football (2, 3, 4), Basketball (3), Baseball (2, 3, 4), Pep Club (4)

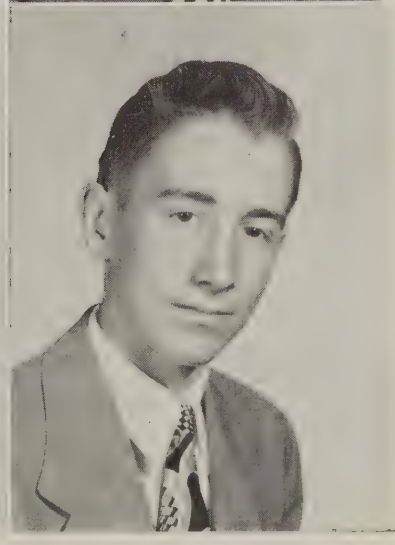

EUGENE GRIFFITH GLAZEBROOK
"Gene"

Art Club (1), Newspaper Club (3), One-Act Play (3), Senior Play (4), Operetta (3), Chess Club (4)

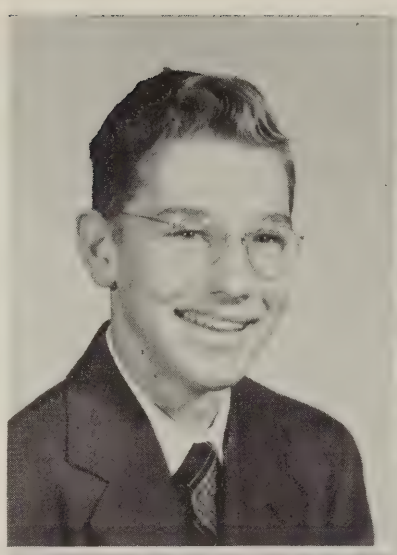

WAYLAND ROYCE HAM, JR.
"Billy"
Library Club (4), Cafeteria Cashier (3, 4)

HELEN SAVILLA HARRISON
"Helen"
Representative SCA (1), Glee Club (3), Cheer Leader (2, 3, 4)

CATHERINE CHALLICE HAYDON
"Shorty"
Basketball (2), Beta Club (4), Junior Class President (3), Panthianette Staff (3), Student Council (3), Senior Class Secretary (4), Assistant-Editor Panthian (4)

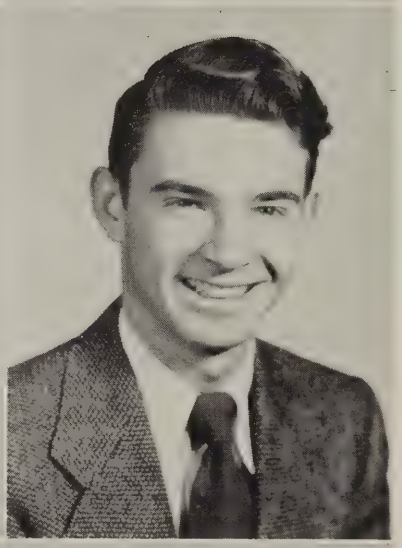

PAGE LLEWELLYN JACKSON, JR.
"Page"
Vice-President Chess Club (2), President Chess Club (3), Beta Club (3), One-Act Play (4), Treasurer Beta Club (4), Operetta (3), Stage Manager Plays (1 2, 3, 4)

RAWLEY KEITH LUKHARD
"Deedle"
Football (1, 2, 3, 4), Basketball (3), Treasurer Freshman Class (1), Dramatic Club (3)

ROBERT LEFTWICH McCULLOUGH
"Mac"
One-Act Play (2), Safety Patrol (1, 2, 3, 4), Civic Committee (3), Chess Club (1, 2, 3), Operetta (3)

THE CLASS OF '49

EDWARD LEE MEHARG
"Ed"

Debate (3), Operetta (3, 4), Senior Play (4), Chess Club (2, 4), Safety Patrol (2, 3, 4), Track Team (2, 3, 4), Civic Committee (2, 3, 4), Contest Play (4)

FREDERICK WILLIAM MILTZ, JR.
"Fred"

Dramatics (2, 3, 4), Civic Committee (2, 3, 4), Captain Safety Patrol (1, 2, 3, 4), Hall Monitor (2, 3, 4), Business Manager Yearbook (4), One-Act Play (3, 4), Beta Club (3, 4), Electric Squad (2, 3, 4), Chess Club (2, 3, 4), Publicity Committee (1, 2), Operetta (3), Newspaper (2)

ANNIE LEE OWEN
"Annie Lee"

Basketball (2, 3, 4), Talent Benefit Show (4), Operetta (3), Manager Softball Team (3), Red Cross Committee (3), F. H. A. (4)

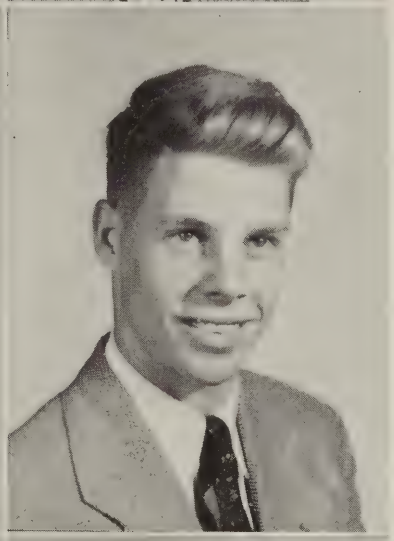

CHARLES EDWARD PAGE, JR.
"Ted"

Football (2, 3, 4), Basketball (2, 3, 4), Baseball (2, 3, 4), Senior Play (4), Dramatic Club (2), Operetta (3), Beta Club (4), President Senior Class (4), Pep Club (4)

GRAHAM VINCENT PERRIN
"Vinnie"

Football (3, 4)

THOMAS EVERETTE ROBERTSON
"Tommy"

Editor Handbook (1), Debate Team (3), Vice-President SCA (3), Representative SCA (1, 2), Operetta (3), Beta Club (4), Dramatics (3, 4), Newspaper (2, 3, 4), Assembly Program Committee (2), Fire Fighter Squad (4)

ANN MARIE ROTHSCHILD
"Ann"
Operetta (3, 4), Dramatics (3), Senior Play (4), Talent Benefit Show (4), Glee Club (3, 4), Newspaper Reporter (4)

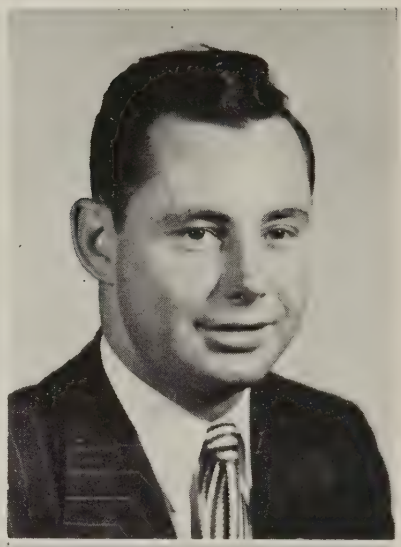

JAMES ALTON RUSSELL
"Jim"
Football (1, 2, 3, 4), Basketball (3, 4), Baseball (1, 2, 3)

JANET MARIE RYAN
"Janet"
Softball Team (3), Glee Club (3), Secretary Junior Class (3), Cheer Leader (4)

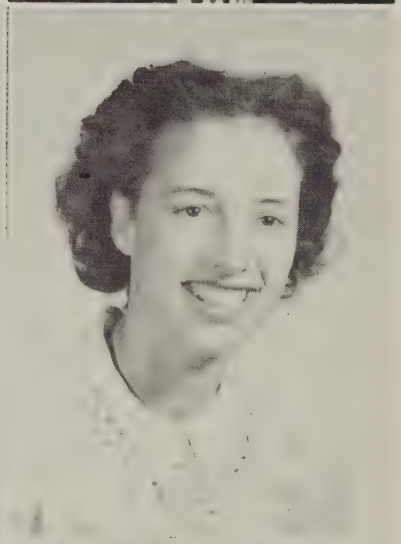

NANCY LOU SCHERMERHORN
"Nancy'
Glee Club (1, 2, 3), Basketball (2, 3, 4), Cheer Leader (2, 3, 4), Operetta (3), Senior Play (3), Softball (3), Treasurer Senior Class (4)

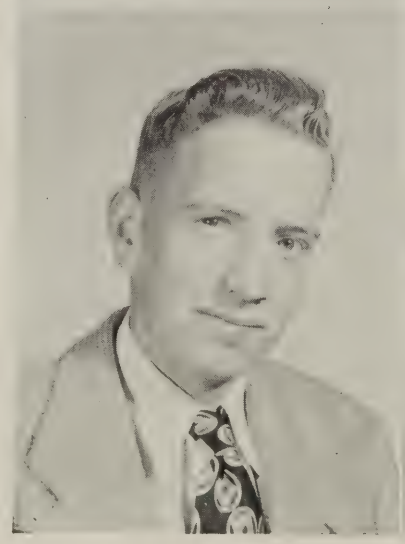

THOMAS JETER SCHERMERHORN
"Tom"
Safety Patrol (1, 2, 3), Literary Contest (3, 4), Dramatics (2, 3, 4), Stage Manager Senior Play (4), Editor Yearbook (4), Electric Squad (4), Chess Club (3, 4), Junior-Varsity Football (3)

MAMIE OVERTON SHELTON
"Mamie"
Senior Play (4), Dramatic Club (4)

THE CLASS OF '49

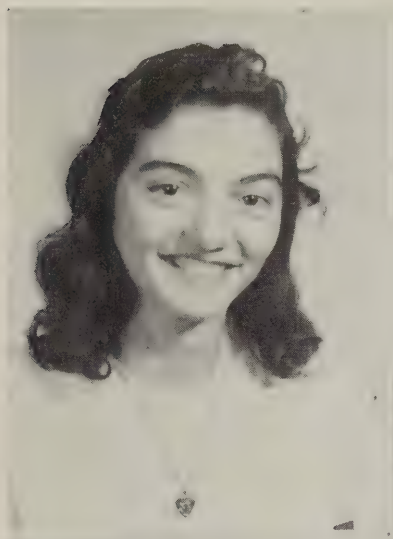

MARIAN BEATRICE SHERIDAN
"Marian"
Glee Club (3, 4), Safety Patrol (2, 3), Senior Play (4)

WILLIAM EDWARD SLACK
"Bill"
Dramatic Club (2), Newspaper Club (4), Junior Varsity Football (3)

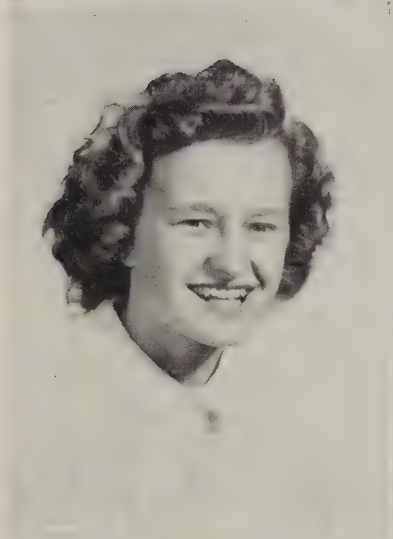

IVONIA LEE TILLMAN
"Caledonia"
Assembly Program Committee (3), Safety Patrol (3), Yearbook Staff (4)

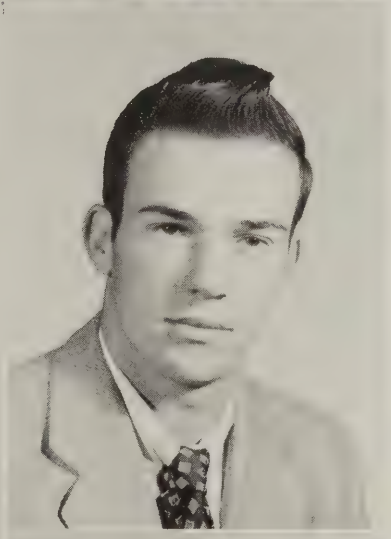

GEORGE WILSON TINSLEY
"Wilson"
Football (2, 3, 4), Baseball (3), Athletic Council (4), Safety Patrol (2), Camera Club (1), Dramatics (2, 3)

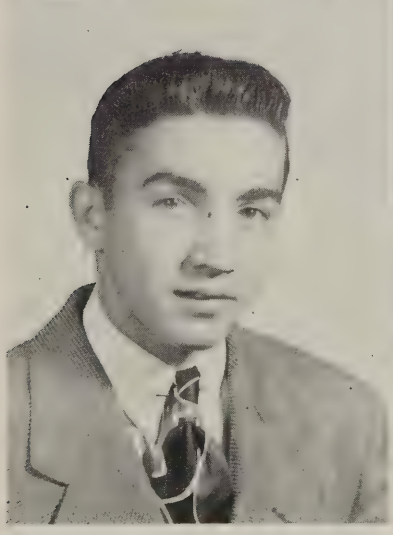

CHARLES LEWIS TOOMBS, JR.
"Charlie"
Football (1, 4), Red Cross Committee (1), Basketball (3), Pep Club (3), Dramatics (1)

JOYCE FREEMAN TUCKER
"Terry"
Cheer Leader (4), Senior Play (4), Pep Club (4), F.H.A. (4)

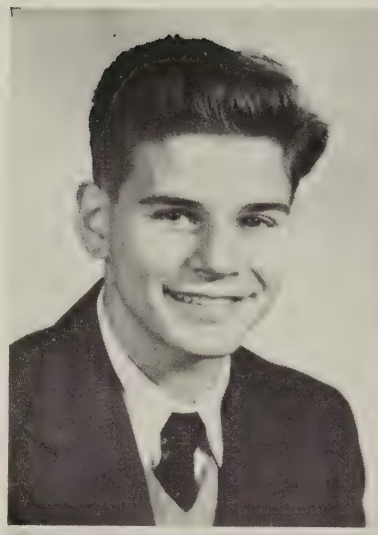

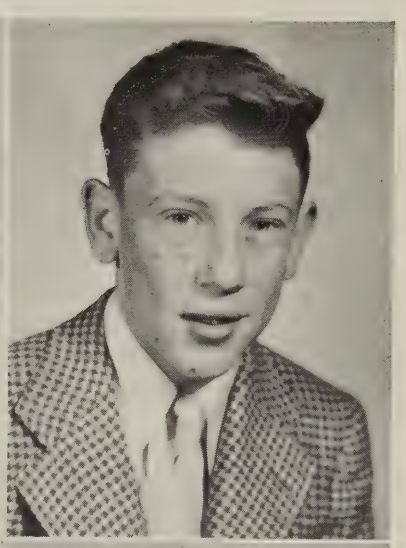

ALBERT VAN HORN
"Al"
Spanish Club (1, 2, 3, 4), Dramatics (1, 2, 3), Literary Contests (1, 2, 3, 4), Manager Football Team (4), Baseball (2, 3), Yearbook Staff (2, 3)

JACKIE GENE WATTS
"Jackie"
Secretary Pen and Brush Club (1), Dramatic Club (2), Bulletin Board Committee (3) Secretary-Treasurer Art Club (4), Junior-Varsity Basketball (4), Chairman Bulletin Board Committee (4), Track (4)

JOAN AUDREY WEBSTER
"Joannie"
Senior Play (4), Activity-Editor of Yearbook (4)

GENEVA ELIZABETH WELSTED
"Geneva"

FRANCES LEE WILLIAMS
"Frances"
F.H.A. (4), Glee Club (3)
May Queen (4)

WILLIE JAMES WRIGHT
"Jimmy"
Baseball (1, 2, 3, 4), Golf (3, 4, 5)

Well, we hear our energetic bell ringer, Fred Miltz, is really ringing bells in the engineering field.

'49's big football star, Wilson Tinsley, is now coaching football at Notre Dame in '59.

Mr. Powers has just made a new discovery in Glen Allen's own Terry Tucker, who has recently become one of his models.

Just turn your radio to WRVA and you will hear that familiar voice of news commentator, Albert Van Horn.

Yesterday someone saw Ivonia down town and imagine his surprise. She had grown to be 5'9" tall. She's enjoying life as a secretary to the Governor.

Anchor's Aweigh! Bill Slack has been promoted to a captain in the Navy.

Looks like Ted Page is progressing in the business world as much as he did on the basketball floor. He seems to be taking care of Margaret, also.

We see where Mr. and Mrs. J. W. Childress, Jr. have just gotten back from a tour in South America. Mrs. Childress was the former Frances Williams of Glen Allen.

You all remember John Cervarich. Did you hear that he's made a big success in engineering while working for Boen Airplane Manufacturers?

"South America, here I come," are the words of Joan Webster. She has accepted an offer for a secretary's position in Rio de Janeiro.

"The chair recognizes Representative Schermerhorn of Virginia," says speaker Glazebrook. There's a hot fight going on in the house this session.

Rah! Rah! Rah! for Glen Allen's girls' basketball team, coached by a former student, Ann Crowder. Glen Allen vs. Manchester—Glen Allen wins 66-0.

We hear that Ed Meharg is really seeing stars, but he's not a prize fighter. Astronomy is where he won his fame.

Even though he's little, Jackie Watts is doing big things as a commercial artist.

You say you're planning to build a new house? How about letting Herbert Crumley do your interior decorating for you?

Reading, 'riting, and 'rithmetic—That's what Mamie Shelton is preaching now that she's a teacher. I wonder if she's hard on her kids.

Fore! That's a hole in one. Must be the golf champion, Jimmy Wright.

Have you heard? Joyce Cobb is singing in the Metropolitan Opera. I'll bet she'll be a second Lily Pons before long.

We've just received the results of the United States best looking man contest. Guess who it was. Why Glen Allen's Jim Russell of course.

Seems that several of the '49 girls have made big successes in the commercial line. Shirley Adams and Gloria Gibson are both secretaries of prominent business men.

Gilbert Brothers Inc. are soon to hold a grand opening of their new department store located in Greendale. They'll be giving Miller and Rhoads and Thalhimers something to worry about.

Page Jackson has been promoted to teller in the First and Merchants National Bank. Page always did like to handle money.

Did you hear the hit parade last night? If you did, then you know that Ann Rothschild is really going places.

Helen Harrison is now married to a famous playboy and lives in an elaborate apartment in the Waldorf-Astoria.

Oakie Boss is doing "okay dokey" as a traffic cop. He's regulating all the heavy traffic in the metropolis of Greendale. He got some experience in the senior play.

Can you believe it? Vinnie Perrin is a Fuller Brush Man. Since his employment sales have gone up fifty per cent.

We see by the papers that Coach Sherwood Frostick's boys are favored to take the state championship in football this season.

Marian Sheridan is now enjoying married life.

Robert McCullough is now writing a comic strip entitled "Mac's Millions". His secretary is none other than Janet Ryan.

"Deedle" really ran into some luck. He inherited a large sum of money from his fifty-second cousin.

Guess what! Tommy Robertson is married to "Sweet Georgia Brown". He always did like that state.

Monk Cadmus had better watch out. He's got all the women after him. Wonder how Monk will get out of this; or maybe he doesn't want to.

We heard that Charlie Toombs is really going places in midget auto racing. He's become a real speed king.

Nancy Schermerhorn is happily married as Mrs. Donald Conyers. They have just left for a tour of Europe.

Remember our accordianist of the class of '49. Annie Lee is now in Hollywood and is really going places.

Challice Haydon has made a great discovery—little pink pills that make you grow 4". All short people have been stampeding her doorstep.

That's all the news until the next issue.

WHO'S WHO IN THE CLASS OF '49

BEST LOOKING
Fred and Shirley

Helen & William
BEST DANCERS

MOST STUDIOUS
Challice & John

MOST
BASHFUL
Laura
Terry

LAZIEST
Ginnie Gene and Nancy

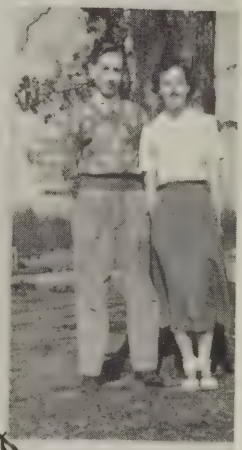

WITTIEST

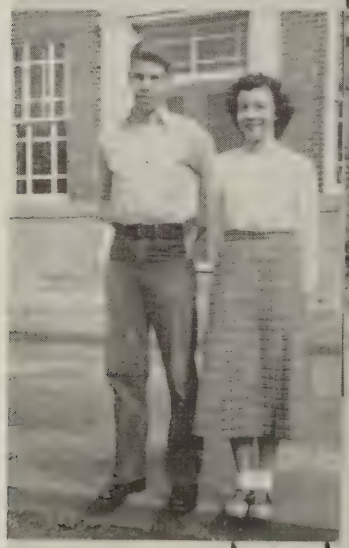

MOST
POPULAR
Ted and Janet

MOST APT
TO
SUCCEED
John & Challice

BEST
DRESSED
Frances and Fred
Ted

MOST
ATHLETIC
Ann

THE CLASS OF '50

JUNIOR CLASS OFFICERS

President ..... Ralph Clinard

Vice-President ..... Margaret Galloway

Treasurer ..... Rachel Broach

Secretary ..... William Holliday

THE CLASS OF '50

JEAN ANTHONY

ANN ATKINSON

BARBARA BAUGH

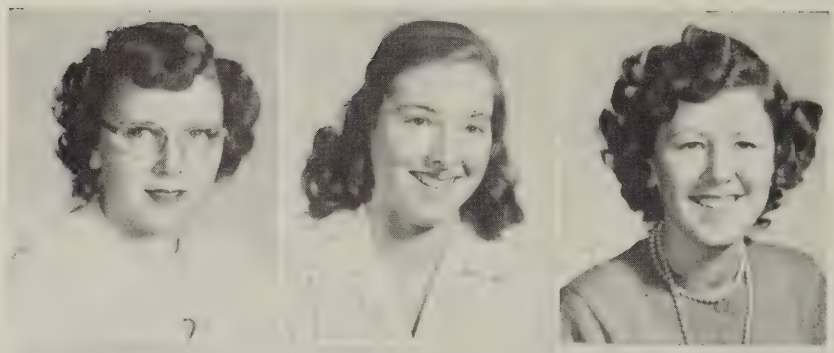

BARBARA BECK

STEVE BETTON

CHRIS BOLTON

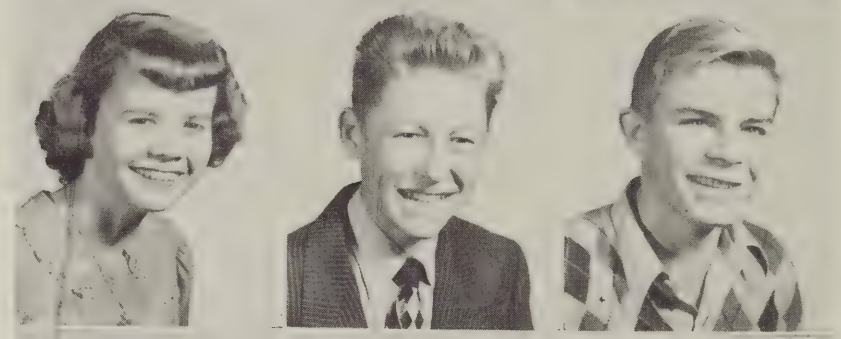

RACHEL BROACH

CLYDE BURTON

JERRY CERVARICH

JEANETTE CHAPPELL

EDWARD CHARLES

EDITH CHICK

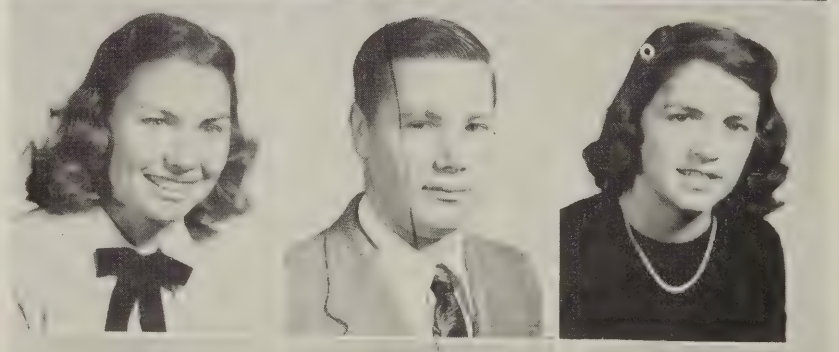

RALPH CLINARD

ROGER COMLEY

BOBBY CROSS

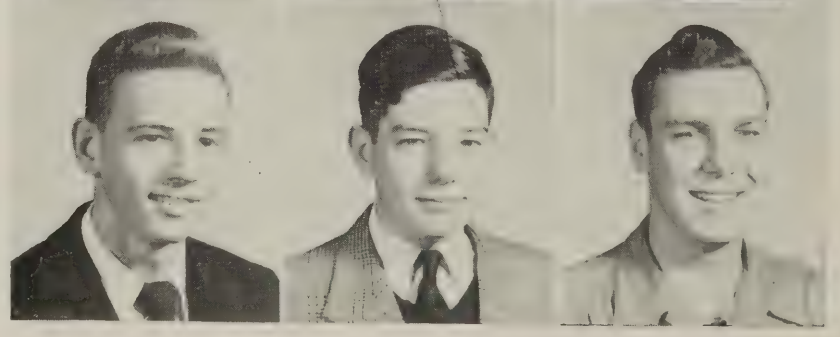

THE CLASS OF '50

FRANK DANIEL

BARBARA DOMINICK

ANNE DONAHUE

ANNIE BELLE DUDLEY

CAROLYN DUKE

CHARLES FABER

JACK FLOUNDERS

NORMA JEAN FORD

BOBBY FOSTER

ANN FRALEY

BARBARA GALASPIE

CHARLES GALASPIE

MARGARET GALLOWAY

BARBARA GASSER

EVELYN GIBSON

THE CLASS OF '50

JOYCE GIBSON

PEGGY GILLELAND

BRUCE GLENDENNING

TAYLOR GOOCH

BETTY GOODALL

MELVIN GROOME

JEFF HALE

ROWENA HARRIS

ROY HARRIS

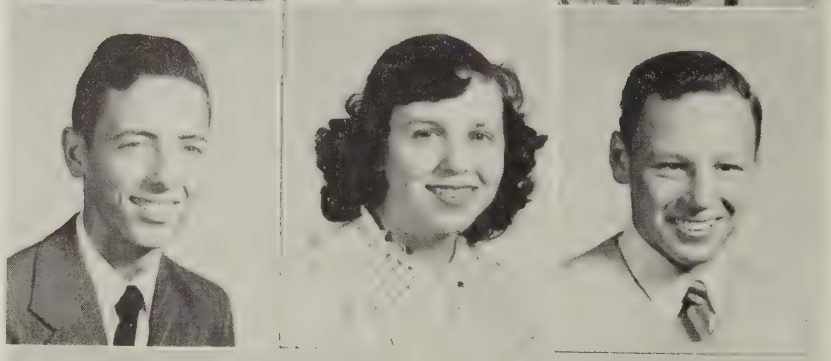

GEORGE HEINIG

BILLY HERTLESS

LOUISE HERTLESS

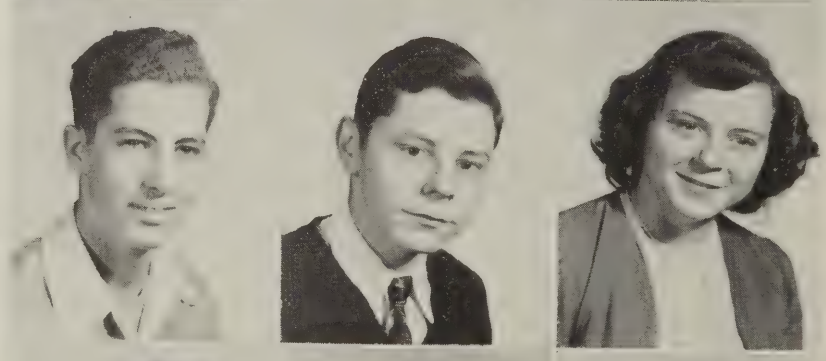

RICHARD HOLLAND

BILL HOLLIDAY

AUDREY HOLLINS

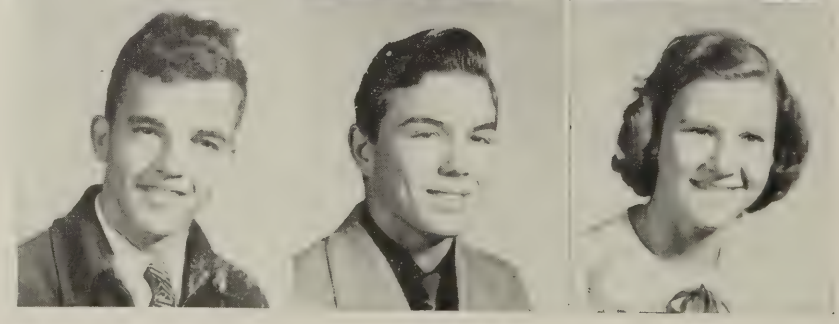

THE CLASS OF '50

SARAH HOLZBACH

SARAH HOOVER

EMILY HUDSON

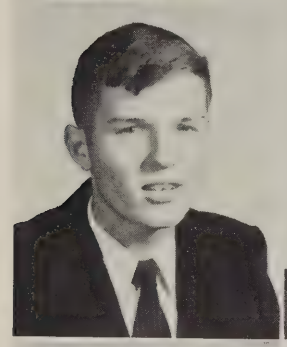
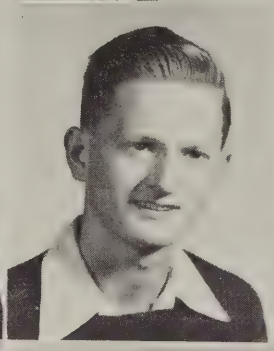
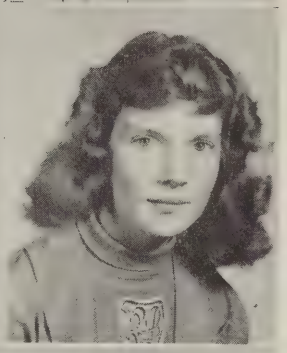

CARROLL HUGHES

EDWARD HURLEY

JEANETTE HOUSTON

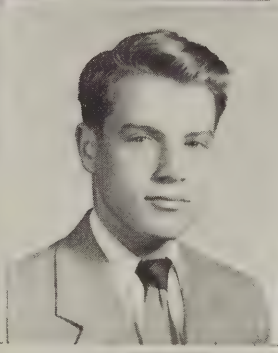
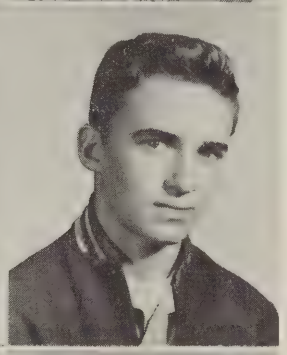

JEAN KELLY

ALBON KENNEDY

JOHNNY KING

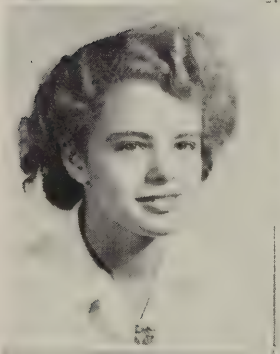

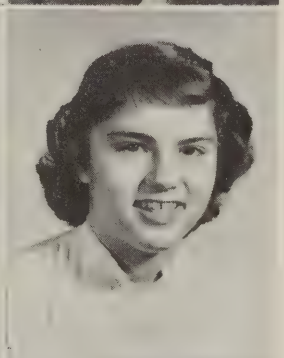

ELLEANOR KOCH

JEANETTE KUHN

BEVERLY LEWIS

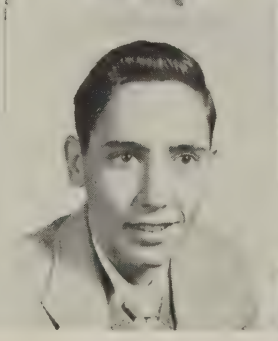
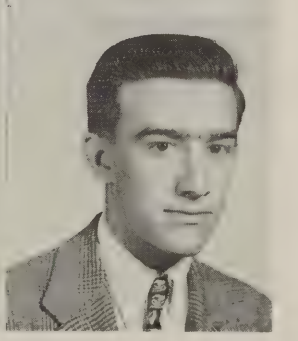

LOIS LINGERFELT

BILLY LLOYD

LEE LLOYD

THE CLASS OF '50

MARGARET LOWE

MARJORIE LOWE

RUTH MARKERT

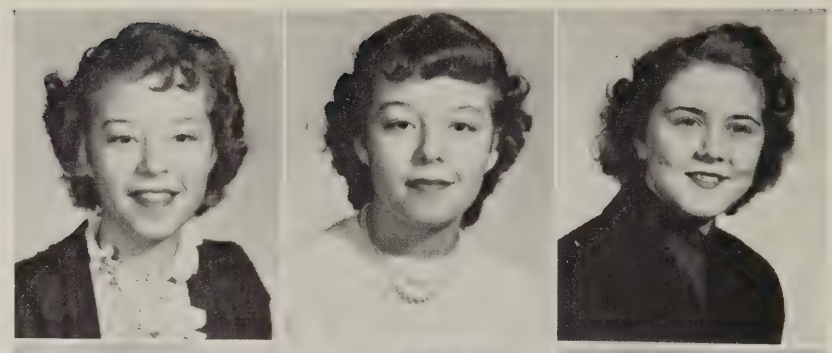

JANE McCALLISTER

MAUDE McCANN

FLEMING McMULLIN

KENNETH MILLS

PAT MOORE

BILLY NEAL

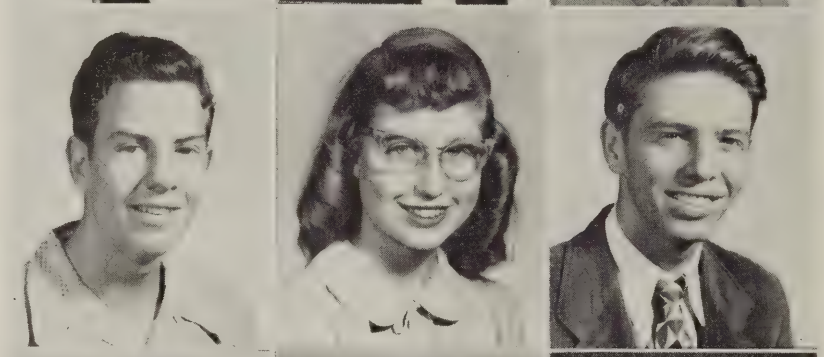

HUDSON NUCKOLS

NANCY OWENS

CLYDE PALMORE

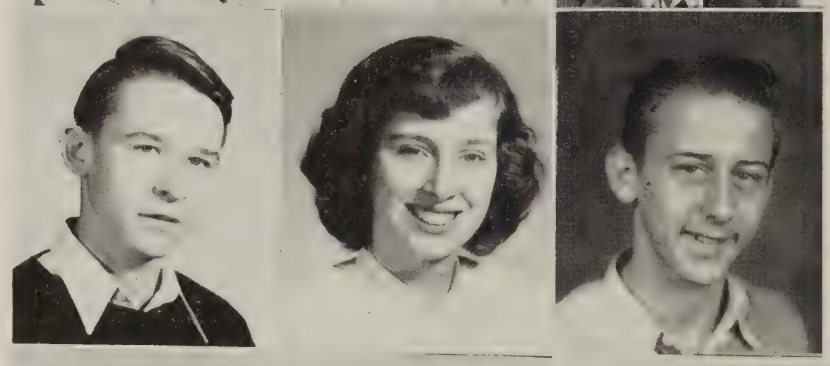

ROSALIE PEELE

CHESTER PHILLIPS

JANE PILLOW

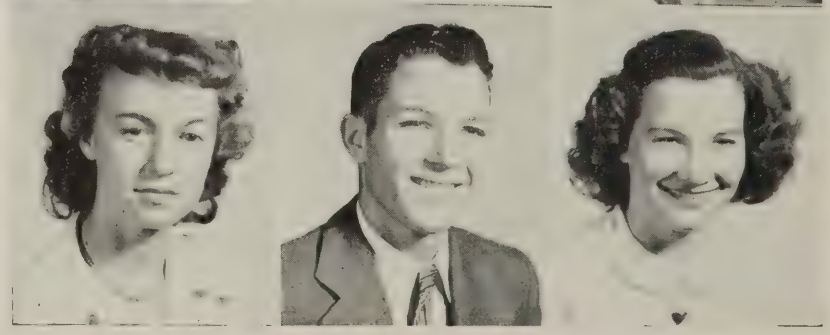

THE CLASS OF '50

DORIS PRICE

JACK PRUITT

HAZEL RADA

SUE REARDON

RICHARD RELYEA

PAT REPINE

ERNEST ROBERTSON

COLEMAN ROBINS

BEVERLY ROGERS

VERNELLE SATTERWHITE

MARLENE SCHMIDT

ROY SIDDONS

DONALD SMITH

VIVIAN SMITH

VIRGINIA STARKE

THE CLASS OF '50

ALICE STELLS

LAURA STEPHENS

JIMMY STEWARDSON

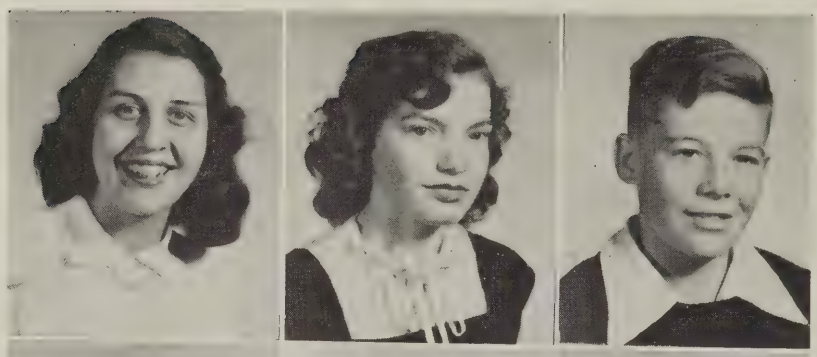

CATHERINE STEWART

MITCHELL STOVALL

BILLIE SUTTON

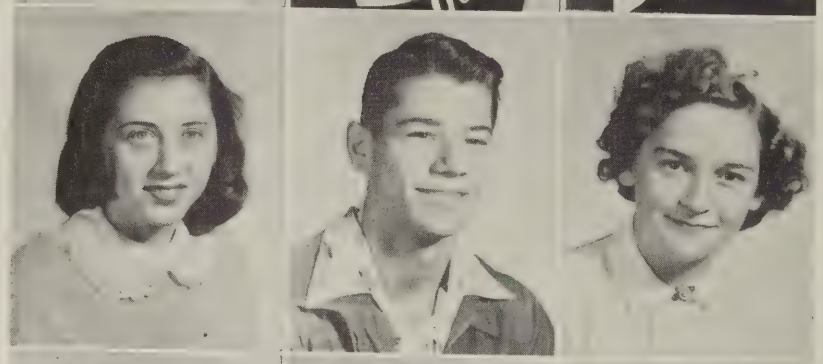

CHARLES TALLEY

GAY TERRELL

BILLY THACKER

GARLAND THACKER

PEGGY THACKER

JERRY THOMPSON

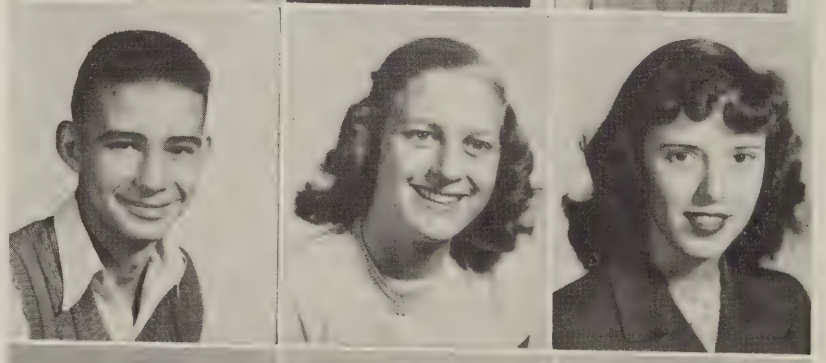

SHIRLEY TILLER

FREEMAN TOMLINSON

HELEN TOOMBS

THE CLASS OF '50

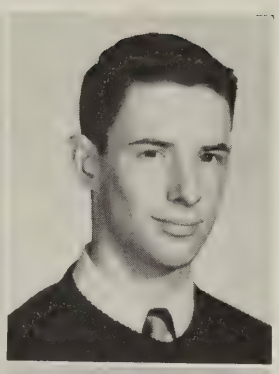

JEAN TOOMBS

SHIRLEY TYLER

THOMAS TROMLEY

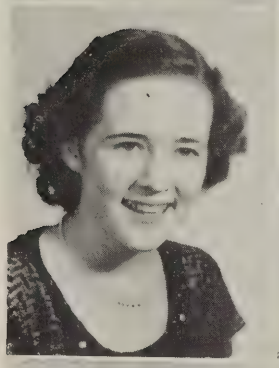

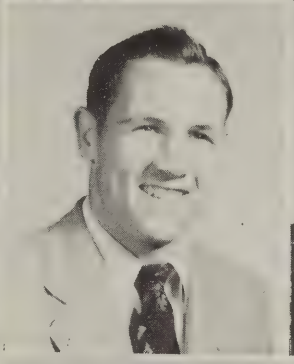

MARIAN TUBBS

KENNETH VAUGHAN

RUTH WAGNER

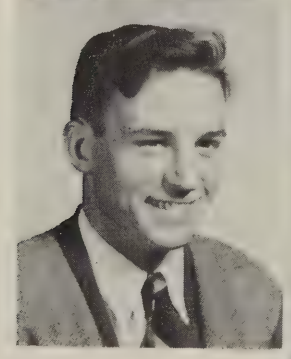

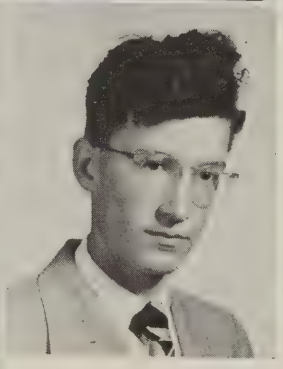

HILLSMAN WALLACE

MARGARET WILBER

RANDOLPH WORRELL

NANCY WRIGHT

In Memoriam

William Franklin Gaffney, Jr.

January 14, 1932 - November 19, 1948

THE UNDERCLASSES

SOPHOMORE CLASS OFFICERS

President ..... Vickie Lothian
Vice-President ..... Jimmie Price
Secretary ..... Yvonne Ward
Treasurer ..... Ronald Jones

FRESHMAN CLASS OFFICERS

President ..... Jerry Wilkerson
Vice-President ..... Margaret Jones
Secretary ..... Francis Gary
Treasurer ..... Jean Ayers

THE CLASS OF '51

CURTIS ADAMS

DAVID ADAMS

REESE ANDERSON

NANCY ATKINSON

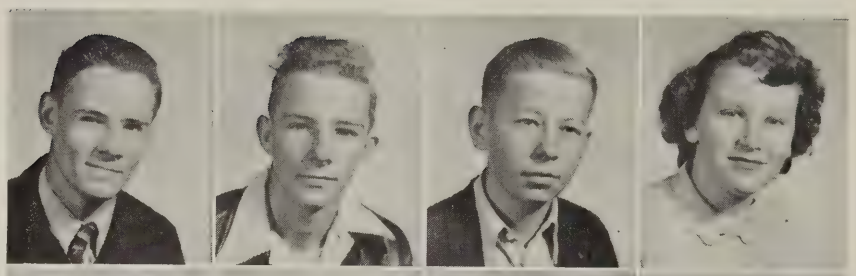

GERALD AYERS

HANNA BAKER

MARY E. BAKER

MADELINE BALDWIN

LANDORA BARDEN

RACHEL BATES

NANCY BAUGHAN

EDNA BECKER

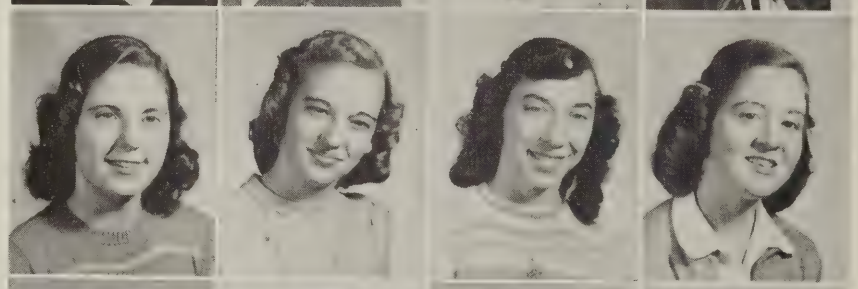

DOROTHY BELL

EMILY BERRIOS

NINA BOWMAN

MALCOLM BRADSHAW

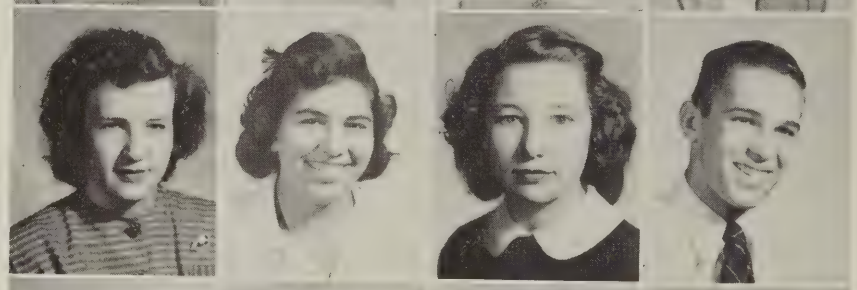

CHARLES BRANDMAHL

CHARLOTTE BROOKS

ROBERT BROOKS

EDITH BROWN

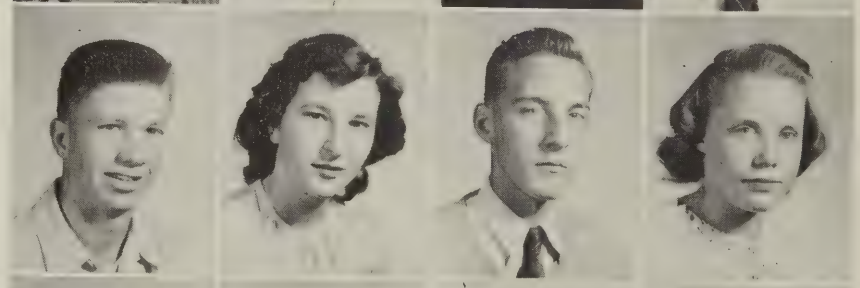

DOROTHY BROWNING

RUBY BURNETT

JOEL BURTON

LEONARD BURTON

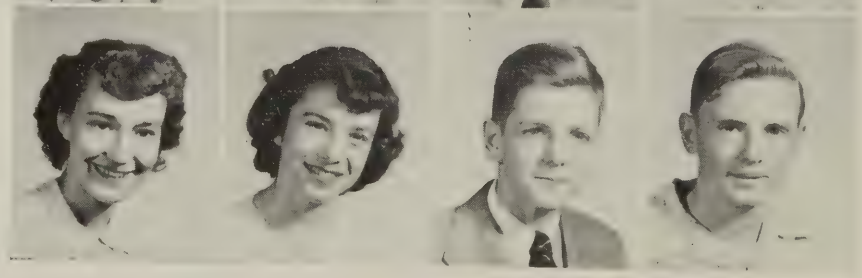

THE CLASS OF '51

JOYCE BUTTNER

PRESTON CAMPBELL

ETTA CHAPPELL

THOMAS CHRISTOPH

MARIO CIRILLO

CLARENCE CLARKE

CECIL CORNWELL

HENRY COSBY

BARBARA CRAMER

HOWARD DALTON

MAYNARD DALTON

CHARLES DAVIS

LAWRENCE DESCHAMPS

MILDRED DeVILBISS

JOAN DICKEN

LAURA JAYNE DUVAL

BARBARA EDWARDS

ROLAND EVANS

KENNETH EUBANK

JAMES FINCH

CARY FITZGERALD

BARBARA FLETCHER

COLLEEN FOCHT

BETTY FOSTER

NANCY FRANKLIN
ROBERT FULTON
BOBBY JO FULTON
LAWRENCE GARNETT

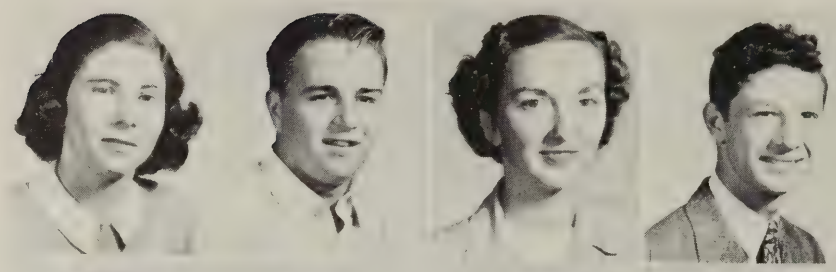

JOYCE GIBBS
ALAYNE GIBSON
ANN GOGGIN
GEORGE GRAMMER

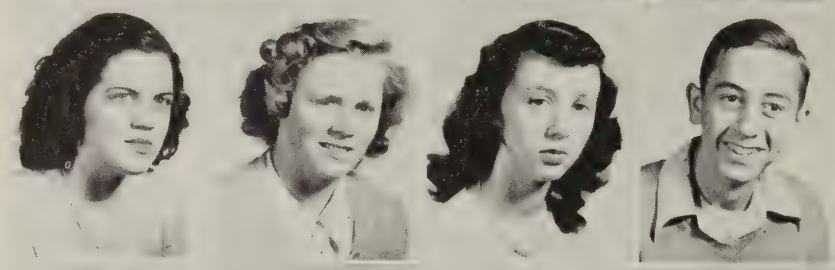

MARGARET GRAVES
BETTY GRIGGS
REBECCA GROOME
ELEANOR HADDON

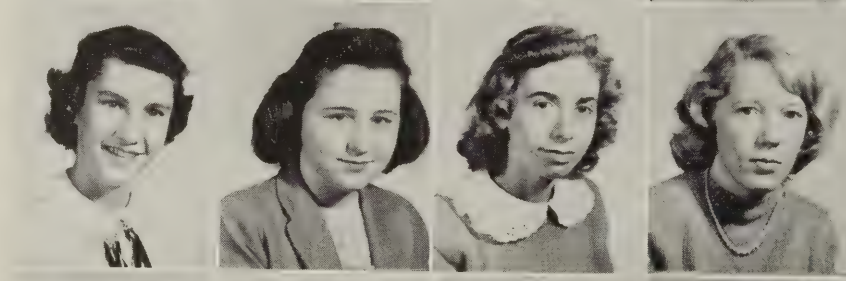

JANICE HADDON
ERNEST HALL
FRANCES HALL
SHIRLEY HALL

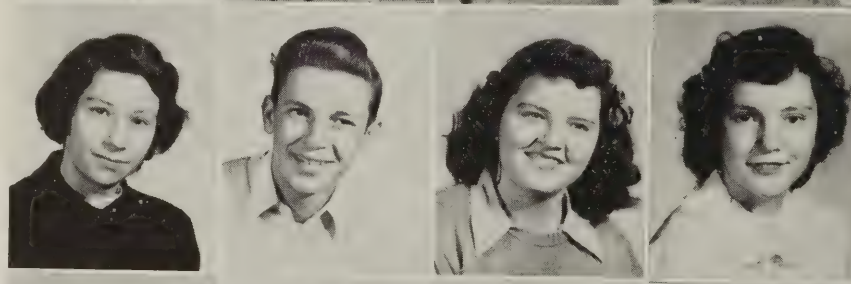

EARLE HARPER
JANE HARPER
JIMMY HARRIS
LEE HARRIS

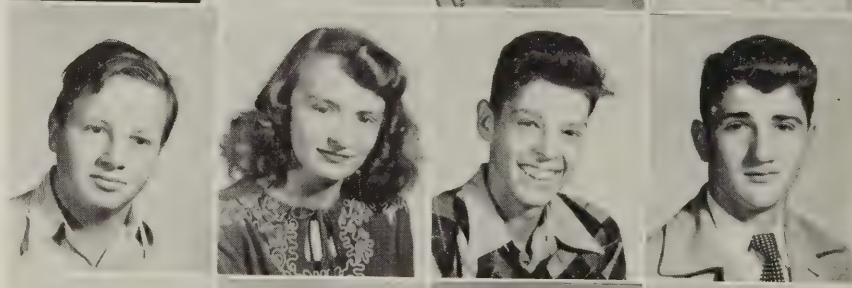

JESSIE HARRIS
MILLY HEATH
RICHARD HENDRICK
PHYLLIS HODGES

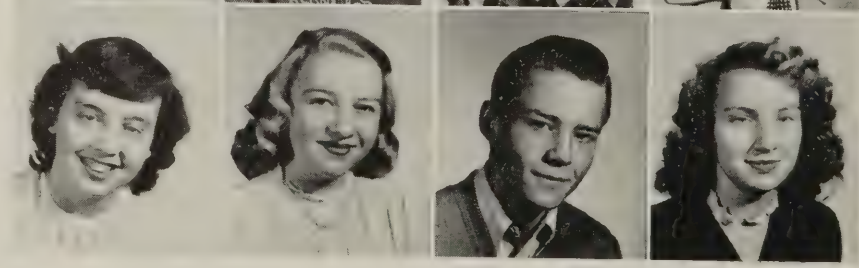

THE CLASS OF '51

FRANCES HOWARD
DAVID HOLZBACH
SHIRLEY HOWELL
EDWARD JACKSON

ROBERT JENKINS
RONALD JONES
ALMA JONES
VIRGINIA JONES

RUBY KEETON
ERNEST KELLEY
EUGENE KELLEY
WILLIAM KELLEY

JUNE KINSEY
FRANCES LAYNE
MARGARET LEADBETTER
DONALD LLOYD

VICKI LOTHIAN
MARGARET LOWE
LOIS LUCAS
BRYAN LUCAS

NORMAN LUKHARD
CHARLOTTE McDEARMON
LOUISE MEHARG
BOBBY MERCIER

HARMON MERRITT
JANET MILLER
JOHNNY MOODY
JEAN MORRISON

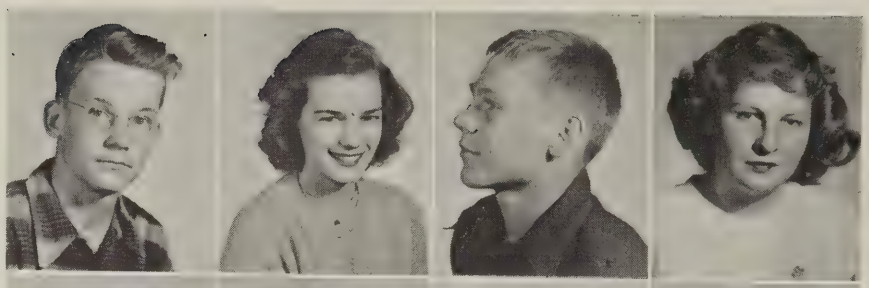

LOIS NUCKOLS
PEGGY PAGE
WILLIAM PAJCHAK
HERMAN PERKS

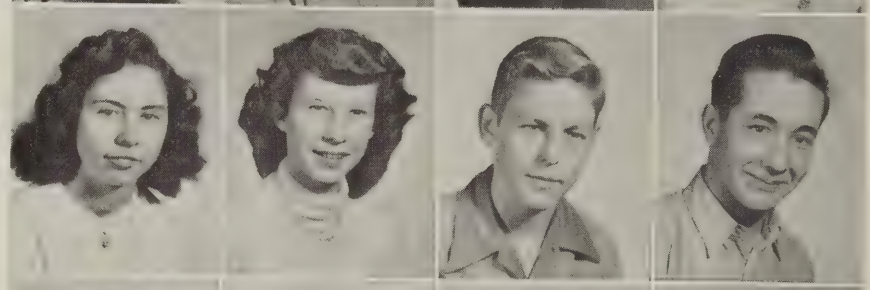

PAUL PHIFER
NANCY PHILLIPS
CHARLES POLLARD
JOHN POLLARD

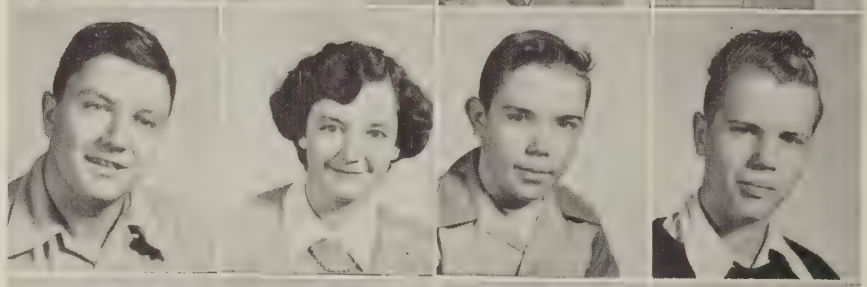

REGINALD POTEAT
ALVIN PREDDY
JIMMIE PRICE
GEORGETTE PURYEAR

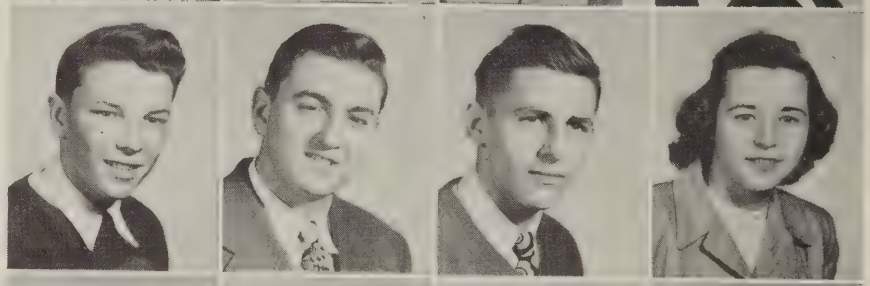

PEGGY ROBERTSON
ELOISE ROBERTSON
TOMMY RUFFIN
SHIRLEY SATTERWHITE

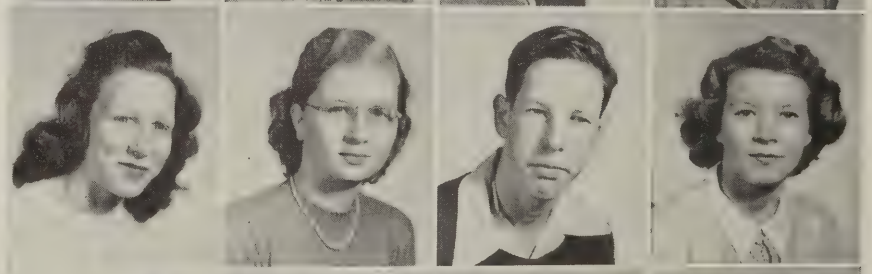

LOUISE SCHINTO
EDWARD SEAY
BARBARA SHEPPARD
EVELYN SKINNER

THE CLASS OF '51

DON SMITH
JANET SMITH
BOBBY STEWARDSON
HAROLD STONE

PAUL STOTTS
JAMES SWANN
MAURICE THACKER
MARIAN THROCKMORTON

HOWARD TRICE
JUNE TURNER
HERMAN UPDIKE
ANN WADE

YVONNE WARD
DONALD WARNER
MARGIE WELSTED
FRANK WEST
ROBERT WHITE

JACK WHITEHURST
EDITH WICKHAM
MARY WILLIS
VERNELLE WILLIS
BILL WINFREY

CHARLOTTE WOOD
JAYNE WRIGHT
ELIZABETH WYATT
DOROTHY YANCEY
BRITT YARRINGTON

THE CLASS OF '52

DOLLY AGEE
STUART ANDERSON
RUTH ANDREWS
GORDON ARMSTRONG

HARRY ARNOLD
PATRICIA ASHER
JEAN AYERS
THELMA BAILEY

JEAN BALDWIN
THOMAS BARKER
IDA BATES
LUCILLE BAUGHAN

NANCY BAUGHAN
CHARLES BEDDOW
DONALD BETTIS
MERRILL BOWLES

PEGGY BRAGG
JAMES BRAMHAM
MAURICE BROCK
BILLY BROOKE

WALTER BROWN
NANCY BROYLES
OTHO CAMPBELL
LEONA CECCHINI

AUBREY CHAMBERLAYNE
RAYMOND CHAPMAN
CATHERINE COLE
FRANK COOKE

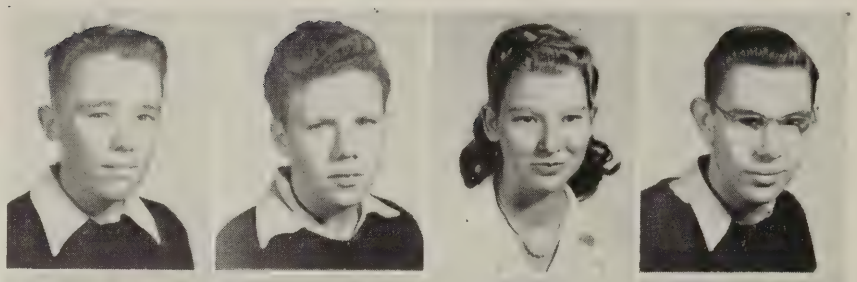

SHIRLEY CREWS
SHIRLEY CUMMINGS
BILLY DALEY
PEGGY DENNIS

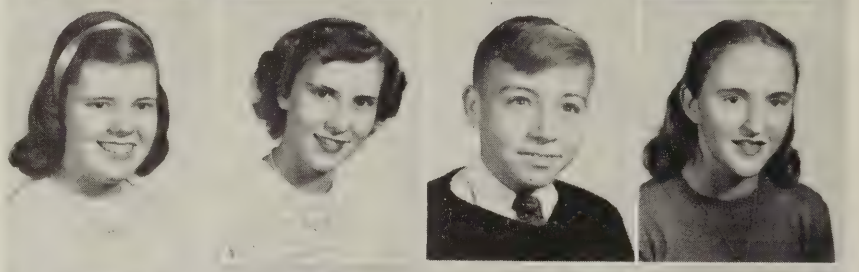

AMES DIAZ
GERALDINE DUDLEY
ANNE DUKES
PHYLLIS EDMONDS

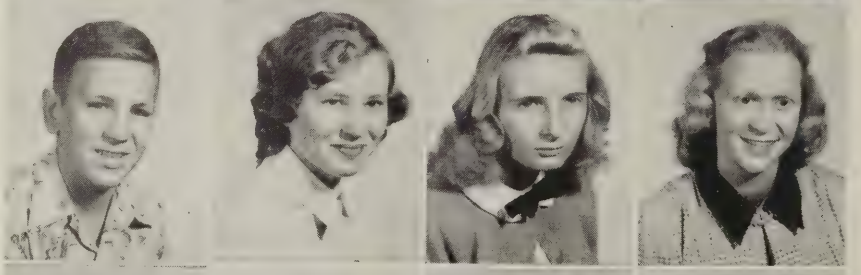

JOAN EGELKAMP
BUDDY ELAM
SYBIL ELLEN
EUNICE ELLIOTT

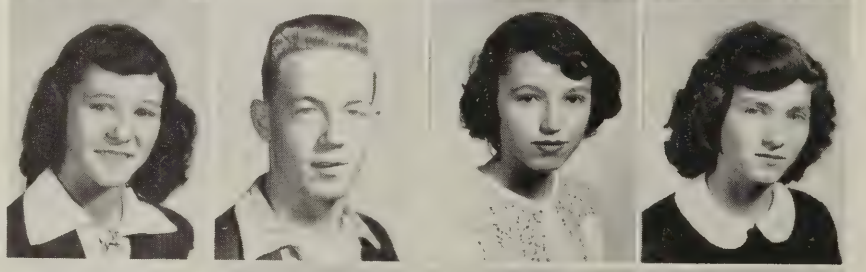

CHARLES ENGLE
JOANN FAGLIE
HENRY FAILING
JEAN FALKENSTEIN

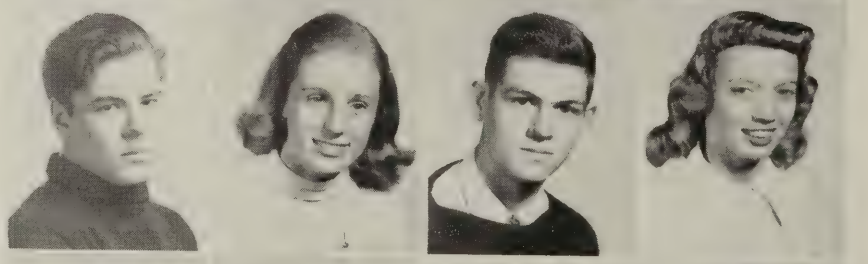

JUNE FARMER
EDWARD FLIPPEN
GRETNA FORD
MELVIN FORD

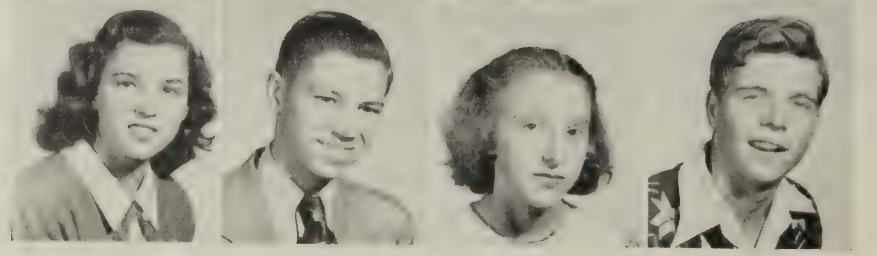

THE CLASS OF '52

BUDDY FOSTER
JEAN FRANKLIN
RICHARD FRANKLIN
WRAY FRANKLIN

BILLY FROST
ROBERT GALASPIE
FRANCIS GAREY
GLORIA GAYLE

WILLIAM GREENWELL
NORMAN GRUBBS
BETTY HAM
BETTY HAMILTON

BUFORD HARLOWE
BARBARA HARRIS
BOBBY HARRIS
DOYLE HAYDEN

ANN HAYES
SPENCER HAZELWOOD
DICKIE HELLER
CATHERINE HENSHAW

WILLIAM HOCKADAY
ALICE HOCKADAY
MELVIN HOLLINS
JOHNNY HUFFINES

SHIRLEY HUGHES
BEVERLEY HUGHSON
JANE HUNTER
IRENE HURT

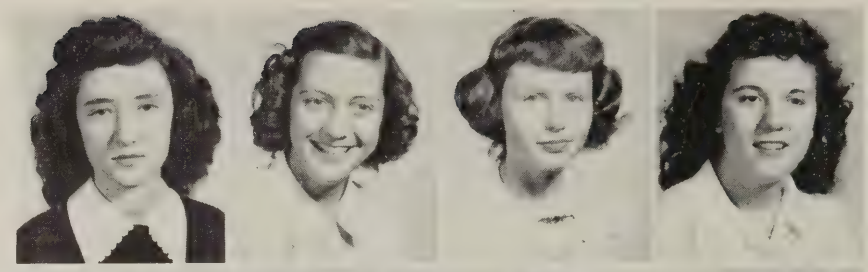

BETTY JACKSON
BOBBY JOHNSON
HUGH JOHNSON
LENA JOHNSON

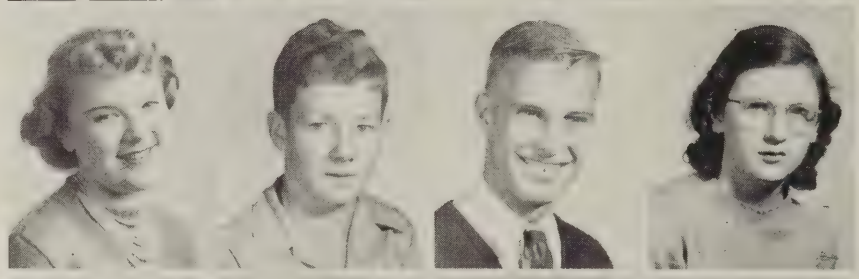

JOAN JONES
MARGARET JONES
MARY KENDRICK
WILLIAM KERR

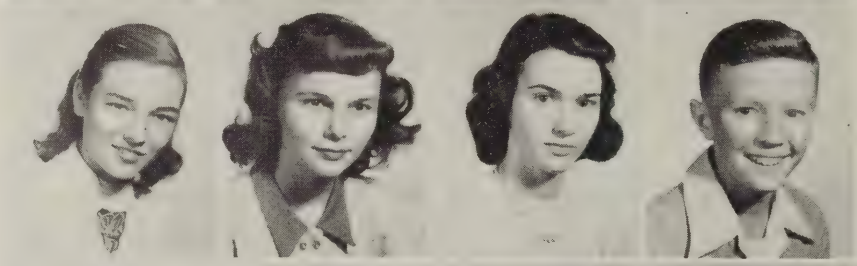

BETTY KIRBY
SALLY KOCH
TED LAKE
BETTY JEAN LAUTERBACK

LEROY LANIER
GAIL LEONARD
ANN LLOYD
TOM LLOYD

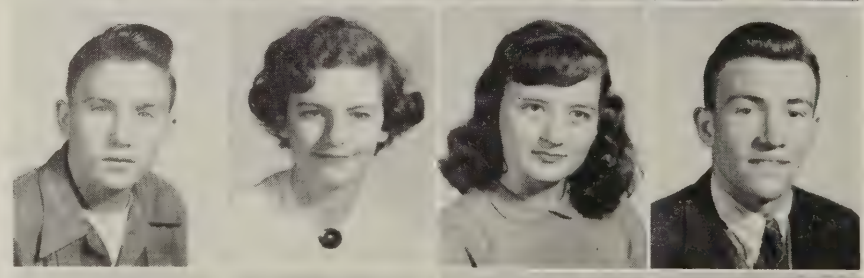

DOUGLAS LOCKETT
IRENE LUCAS
LILLIAN LUKHARD
MIRIAM LUKHARD

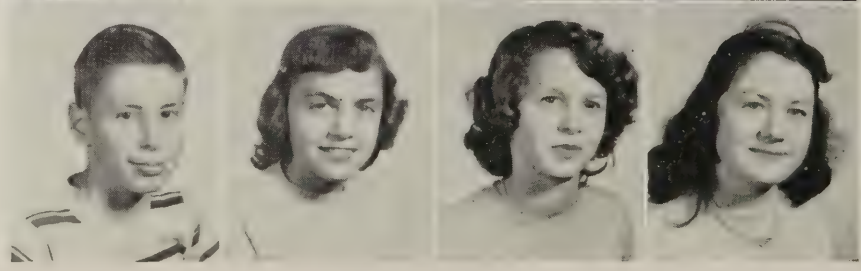

THE CLASS OF '52

ALBERT LUTTON
LOUIS McCLELLAN
SHIRLEY McINTOSH
BILLY McLAUGHLIN

JOSEPH MARTIN
FRANCES MAYEUR
BARBARA MAYS
DOROTHY MELTON

CHARLOTTE MILTZ
SHIRLEY MITCHELL
ROY MOXLEY
BERNARD NASH

DELMAR NASH
ROBERT NASH
LINWOOD NEAGLE
NORMAN NEGAARD

WILLIAM NELSON
JOAN NEWCOMB
SALLY NIEDERMAYER
EDWARD O'BRIEN

GWENDOLYN OBERG
MADELINE OLIVER
JOHN ORROCK
JOYCE OWEN

CAROLE PADGETT
DOROTHY PAXTON
BETTY LOU PEREGOY
MURIEL PERROSS

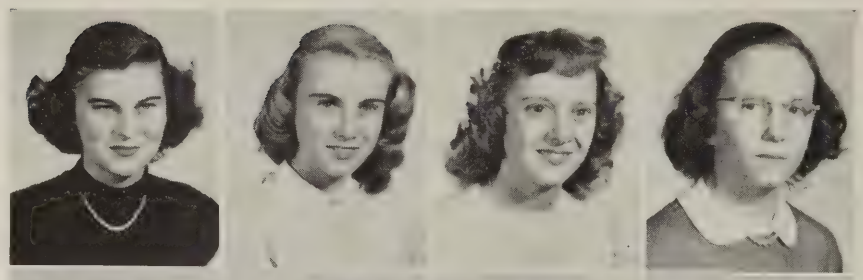

ANN PHIFER
BETTY PHILLIPS
CHARLES PICKELS
JAMES REPINE

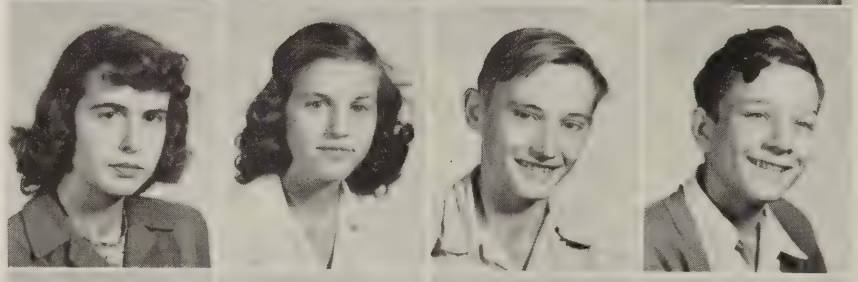

JACQUELINE ROBINSON
SUE RUTHERFORD
BETTY LOU SANYOUR
BOBBY SANYOUR

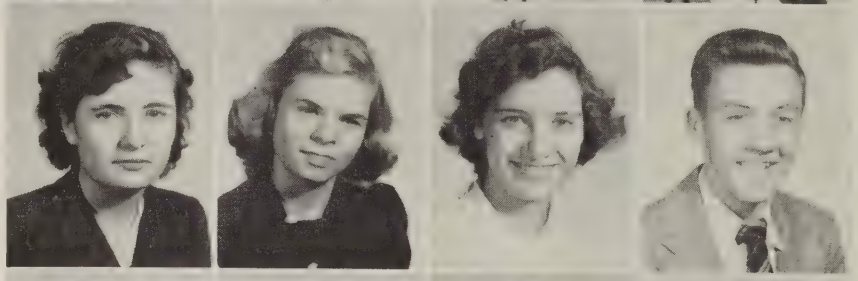

FRANK SANYOUR
JACK SAUNDERS
TEDDY SAUNDERS
JAMES SCHMIDT

CARL SEARS
VIVIAN SEIGEL
GLORIA SHAW
DORIS SHRADER

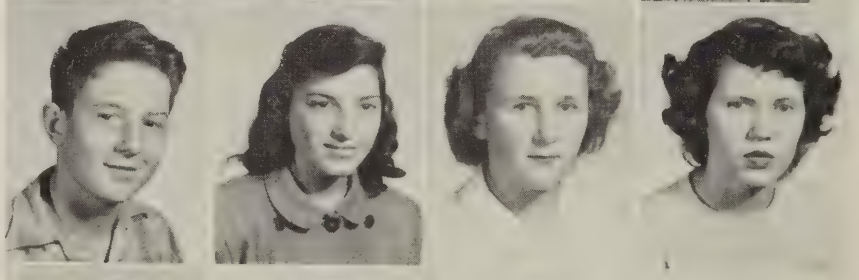

GERALDINE SMART
BUDDY SIRLES
JOHN SMITH
WALLACE SMITH

THE CLASS OF '52

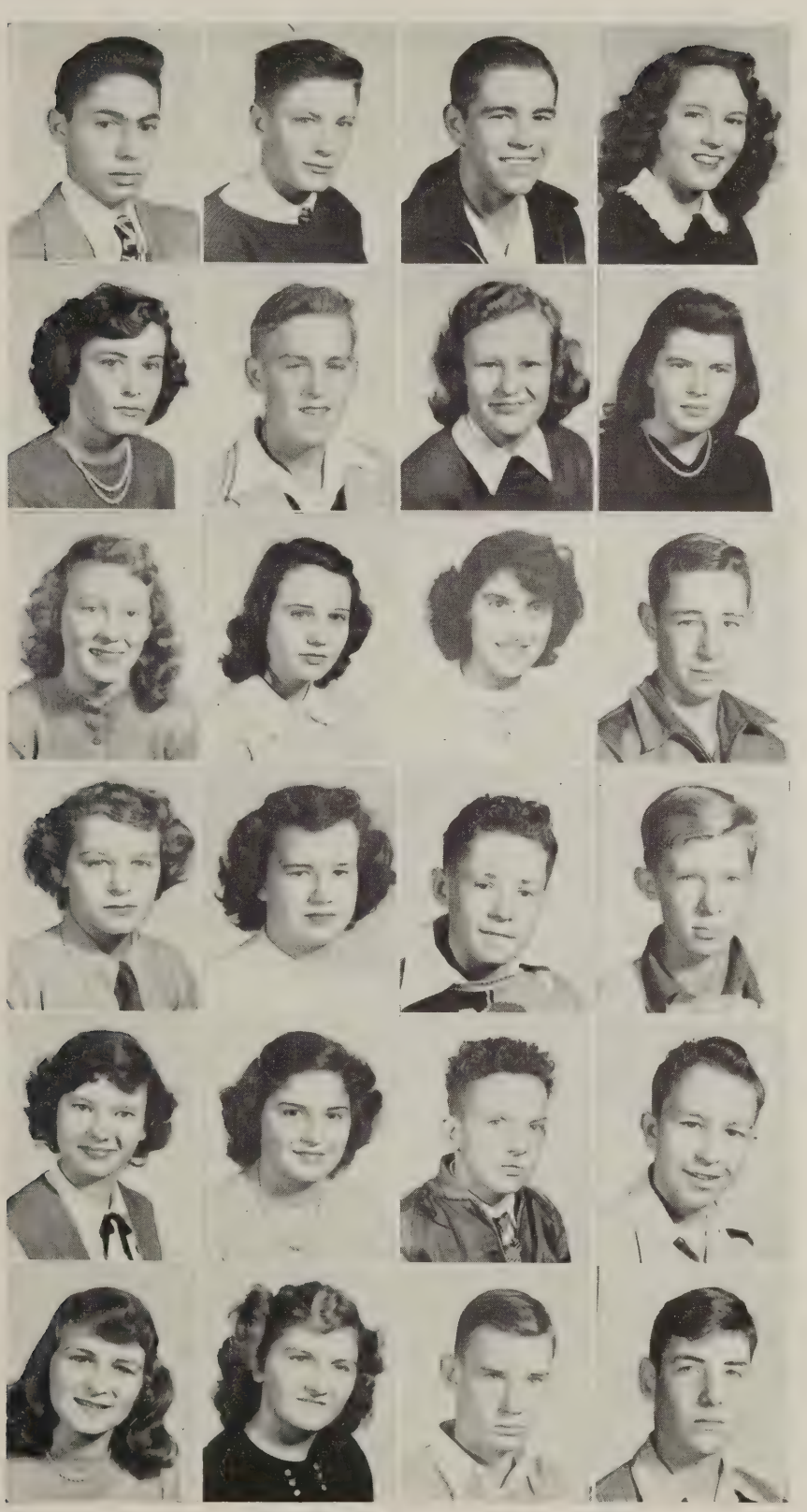

STUART SPAN
EDDIE SPROUSE
HORACE STANCIL
JANET STAPLES

LOUISE STITZER
BUDDY STOTT
BEVERLEY STUCK
ANN SYDNOR

DOROTHY TATE
EVA TATE
LUCY TATIAN
JAMES TAYLOR

JACQUELINE TELLER
JEAN THACKER
CECIL THOMAS
HARVIE THOMAS

JEAN THOMPSON
GRACE TIBBS
CARROLL TILLER
EDWARD TINSLEY

LAVERNE TOMPKINS
ROSE TREXLER
HERMAN TRIMMER
JAMES TROMLEY

EUGENE UTLEY
ANN VOORHEES
ADNIE WALTON
ANDREW WEAVER

MARY WEIS
VERNON WELSTED
SHIRLEY WHITE
WILLIAM WHITTEMORE

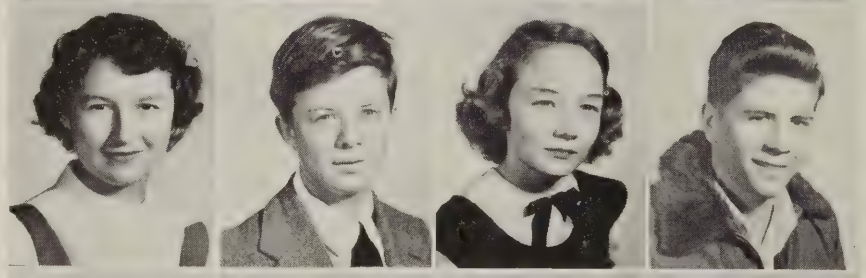

GRAHAM WICKHAM
ANNE WILCOX
BETTY WILKE
BARBARA WILKE

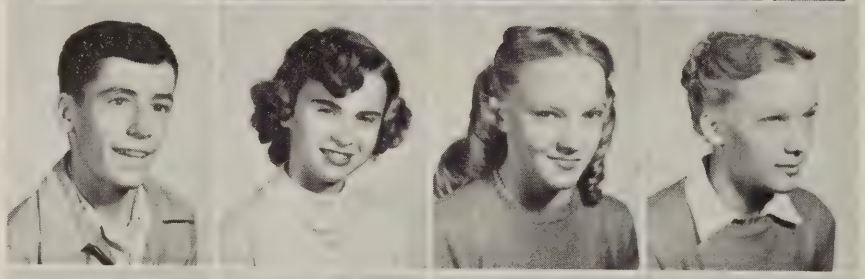

JERRY WILKERSON
JACKIE WILLIAMS
AUDREY WILLIAMS
EMMETT WILLIS

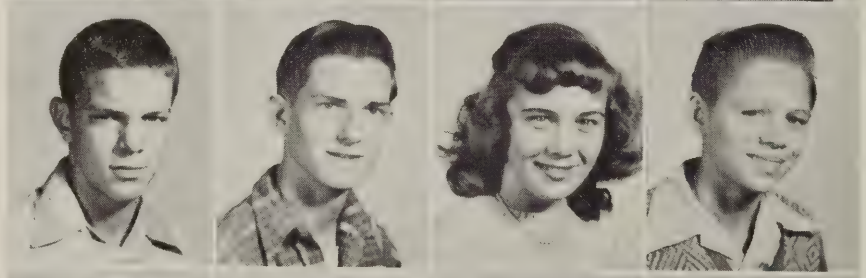

JACK WILSON
RICHARD WOODFIN
EDITH WOODS
MARY WOOLARD

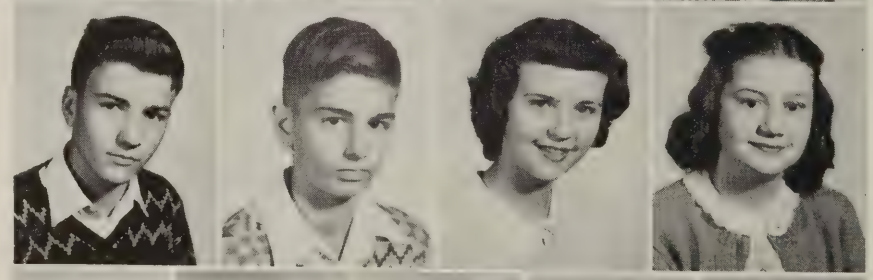

BOBBY WRIGHT
MARY ANN WRIGHT
PATRICIA WYNKOOP
JEANNE YANCEY
HARRIETT ZIMMERMAN

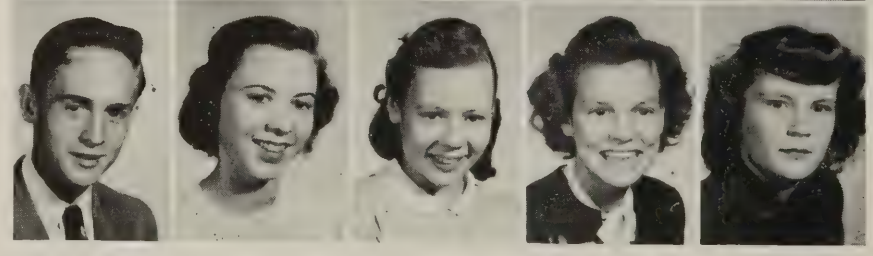

THE EIGHTH GRADE

ROOM 100

First Row: William DuVal, Hugh Foster, Albert Barker, Richard Collins, Myrtle Alley, Shirley Flammia, Elaine Campbell. *Second Row:* Sue Crosley, David Evans, Nollie Bybee, Virginia Darhanian, Johan Willis, Shirley Dale, Robert Crowder. *Third Row:* Betty Burton, Ralph Fields, Codrington Carrington, John Failing, John Chamberlin, Frank Cummings, John Culley. *Fourth Row:* Bernice Floyd, Olan Carter, Patricia Davenport, Judy French, Raymond Ferrell, Wilbur Franklin. *Fifth Row:* Catherine Charles, Carolyn Carneal, Mary Tasker, Donald Barrett, Mary Brown, Loran Beam.

ROOM 101

First Row: Rachel Harper, William Ladd, Thomas Bruce, Dennis Tompkins, Della Carroll, Betty Bickers, Barbara Brooks, Shirley Ayers, Mable Trexler. *Second Row:* Roy Adams, George Viar, Mercer Burruss, Dean Heath, Donald Carroll, Thomas Azinger, Harold Culley, Billy Hall, Bernard Pemberton. *Third Row:* Melvin Peed, Lurlene Ammons, Charles Carter, Betty Ayers, Frances Dean, Garland Kirby, Franklin Tibbs, Richard Castleberry. *Fourth Row:* Jacqueline Enright, Shirley Phillips, Jean Brock, Thomas Spicer, Joe Koch, Jimmy Broaddus, Howard Beach.

THE EIGHTH GRADE

ROOM 102

First Row: Donald Duke, Temi Diaz, Antoinette Berrios, Ramon Ingersoll, Patricia Haddon, Vernelle Holman, Audrey Jordan, Donald Rohleder, Garland McMillan, Mason Cole. *Second Row:* Jean Sanderlin, William Edwards, William Porter, Otha Vial, Joyce Seigel, Norene Harris, Phyllis Pajchak, Joyce Mabry. *Third Row:* Jean Scott, Marian Seay, Mary Robertson, Jeanie Harris, David Ward, James Hall, Billy Burton, Tommy Smith, Ann Chappell, Catherine Green. *Fourth Row:* Norwell Rohleder, Jerry Sims, Jimmy Shepperson.

ROOM 200

First Row: Tommy Lacy, Juanita Lacy, Edna Lingerfelt, Shirley Underwood, Chesley Tredway, Oscar Williams, Wendall Johnson, Helen Melton, Clifford Tinsley. *Second Row:* George Niedermayer, Nickolas Lipe, Harry Tomlinson, Jackie White, Beverly Lewis, Elaine Abbott, Evelyn Layne, Ula Zimmermann, Jean Wolfe. *Third Row:* Loretta Kuhn, Beverly Wingfield, Marlene Kay, Richard Williams, Barbara Jinkins, Charles Jones, Shirley Welcher, Olin Jones, Phyllis Layne. *Fourth Row:* Everett Tucker, Gayle Wilson, Douglas Lloyd, Armand Wagner, Henry Zaun, Howard Wake.

THE EIGHTH GRADE

ROOM 201

First Row: Haley Cole, Harriet Hayden, Jean Hale, Alma Stinson, Barbara Greenwell, Lewis Stanley, Shirley Hicks, Carol Hobbs, Charles Smith, Bradley Anderson. *Second Row:* Earl Samuels, Joan Shearin, Martha Proffit, Maxine Hicks, Anna Harris, Edith Holloman, Barbara Perrott, Phyllis Howard, Durwood Stone. *Third Row:* Joyce Peregoy, Caroline Stitzer, Barbara Holt, Robert Gravatt, Hugh Hilliard, Bobby Waller, Bob Phipps. *Fourth Row:* Billy Palmore, Tommy Stansell, Dickie Stowe, Jimmy Shoaf, John Penny.

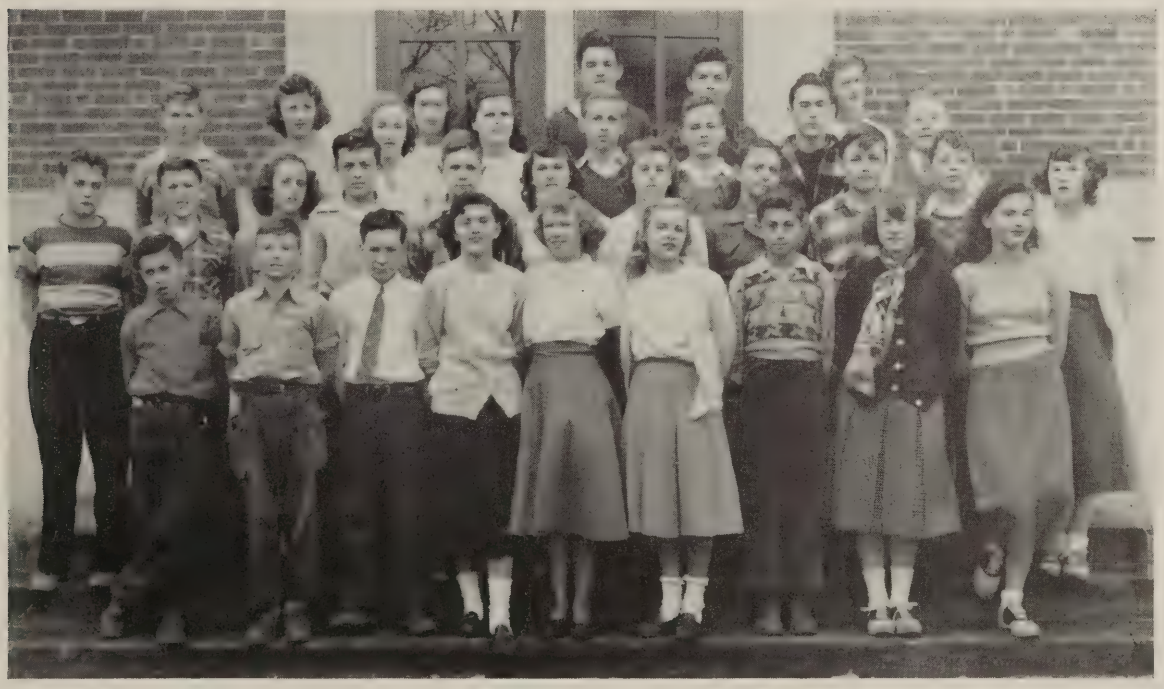

ROOM 202

First Row: Robert Toombs, David McCarthy, Leo Jacobs, Barbara Stringer, Glennis Kelly, Joyce Hobson, Haywood Hord, Shirley Tanner, Joyce Palumbo. *Second Row:* Mason Wash, Howard Minor, Marie White, Richard Jenkins, Evelyn MacKlin, Shirley Willis, Barbara Martin, Edward Vaughan, Richard Lukhard, Nancy Nuckols. *Third Row:* Bernard Tinsley, Barbara Wyatt, Gail Woodson, Stuart Jones, James Johnson, Robert Cooke, Kenneth Lassiter. *Fourth Row:* Jean Witten, John Menzies, Donald Maxwell, Shirley Tweed.

PAT

THE ORGANIZATIONS

THE STUDENT COUNCIL

First Row: Mr. Jett, Robert Crowder, Harry Tomlinson, David Ward, Mildred DeVilbiss, Sue Reardon, Lucy Tatian, Jean Ayers, Hazel Rada, Mrs. Culpeper. *Second Row:* Vernelle Willis, Marlene Schmidt, Vickie Lothian, Georgette Puryear, Janet Gentle, Sally Niedermayer, Garland Kirby. *Third Row:* Harmon Merritt, Bill Holliday, Ralph Clinard, Ted Page. *Fourth Row:* Kenneth Lassiter, Chester Phillips, Henry Failing, Bobby Cross, Jeff Hale, Jerry Wilkerson, Freeman Tomlinson. *Fifth Row:* Joel Burton, Edward Cadmus, George Grammar.

STUDENT CO-OPERATIVE ASSOCIATION

OFFICERS OF '48

Hazel Rada ..... Vice-President
Freeman Tomlinson ..... President
Peggy Gilleland ..... Treasurer
Bobby Cross ..... Secretary

OFFICERS OF '49

Harmon Merritt ..... Vice-President
Jeff Hale ..... President
Chester Phillips ..... Treasurer
Mildred DeVilbiss ..... Secretary

January 25! Everyone votes by secret ballot for the '49 officers.

An S. C. A. committee meets to revise the Constitution.

The Student Council is the governing body of the Student Co-Operative Association. Its membership consists of the president, vice-president, secretary, and treasurer of the S. C. A., one representative from each homeroom and the presidents of the senior and junior classes.

The duties of the Student Council are arranging the calendar of activities for the year, setting up the working organization for these activities and managing the necessary finances. Members of the council represent the school by discussing its progress and problems in conventions of student groups and with the parents and teachers. The council attempts to transform the wishes of the student body into a working, democratic student government.

The activities of the S. C. A. as planned by the Student Council are many and varied. They include clubs, dramatic and literary activities, social functions, and other special things such as the May Day celebration and an operetta.

Many of these activities will be shown on the following pages.

February 29! At a student assembly the S. C. A. officers are installed. Mr. Moody presents the gavel to the newly elected president, Jeff Hale.

Robert Cross, President, Ann Crowder, Fred Miltz, Ralph Clinard, Doris Mae Price, William Thacker, Chester Phillips, Mrs. Cage, Jeff Hale, Peggy Gilleland, Vice-President, Ted Page, Challice Haydon, Page Jackson, Treasurer, not present Sue Reardon, Secretary.

BETA CLUB

The Beta Club is an organization of students chosen for their outstanding leadership, character, and achievement. The first purpose of the club is to honor students who meet these high requirements. Last fall, and again this spring, groups of students, who measured up to these standards were tapped for Beta Club membership.

Beta members do not stop working after they are tapped. On the contrary, the motto of the club is "Ducemos aliis serviendo." "We lead by serving others."

This year the Beta Club has served others in many ways. Two talent shows were sponsored by the club, one for the benefit of two boys injured on the playground; the other to raise money to buy a trophy case and war memorial plaque for the school. They have posted honor rolls after each report period of both members and non-members of the club. The club has conducted a lost and found service for students and sponsored a year round clean up drive.

Most of the members of the club attended the Virginia-West Virginia Beta Club Convention at Roanoke on March 25, 26 and 27. Club members sold candy and cokes after school and at games in order to raise money to pay convention expenses and finance other projects of the club.

But the Beta Club hasn't been all work and no play. Besides the very enjoyable time at the convention the Betas enjoyed a Christmas party, to which alumni of the club were invited, a birthday party in March, and the annual Beta Banquet near the end of school.

The PANTHIANETTE

Volume 5 — Number 6

The Panthianette

Published Monthly at Glen Allen, Virginia by the Student Body of GLEN ALLEN HIGH SCHOOL

Printed by Herald-Progress, Ashland, Va.

Staff

Editor-in-Chief ..... BOBBY CROSS
Feature Editor ..... ROWENA HARRIS
Sports Editors ..... JACKIE FLOUNDERS, PAT REPINE
Subscription Editor ..... CAROLYN DUKE
Social Editor ..... NANCY OWENS
Faculty Advisor ..... MRS. CULPEPER

Reporters: Dorothy Bell, Emily Berrios, Ann Rothschild, Sarah Hoover, Colleen Focht, Billy Slack, Joyce Cobb, Ann Lloyd, Henry Falling and Olin Jones

The "Panthian" will begin ... proximately 95 pages. ... of cover has not been decided on yet.

Senior Play To Be Held Friday, December 10

"A Full House," the senior play is to be presented on December 10 instead of December 3 as originally planned. The play is a mystery centered around the theft of Mrs. Pembroke's (Ann ... g contder) jewels. A ... en All couple (Ed M...

Basketball Review
G. A. Edges Lancers

Glen Allen wound up its basketball season by defeating Manchester High School 37-33 Friday ... 25 ...

1949 Panthian Springs Into Action

Today the subscription drive for your 1949 Yearbook will be launched. When a member of the Yearbook staff comes to your home ...

Literary Activities Will Begin Soon

Glen Allen's literary contestants will soon swing into action in preparation for the district contests to be held at Fredericksburg early in April. The debate squad has already had several practices. Mrs. Hall and Miss ... Cross, the sponsers, are planning practice sessions on Tuesday and afternoon. The question this year is "Re... United Nations ...

Operetta Tryouts Begins This Week

Tryouts for Glen Allen's "HMS Pinafore" will be ... this week. The leads will ... There will be four boy parts ... ens and sailors. The chorus ... by Gilbert ... takes place ... Pinafore ... Mrs. ...

Band Makes First Appearance

Christmas Carols were played by members of the band ... evening of December 16. ... body joined in singing ... songs. Glen Allen ... Allen's operetta ... will be ... include ... parts.

G. A. St...

Glen Allen Wins Regional Title

Panthers Finish Season Undefeated Down Suffolk 19-0

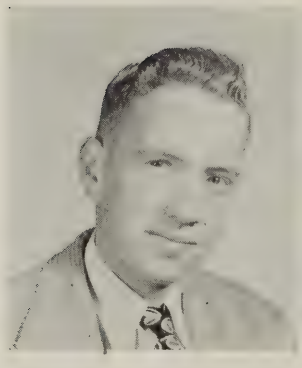

Thomas Schermerhorn

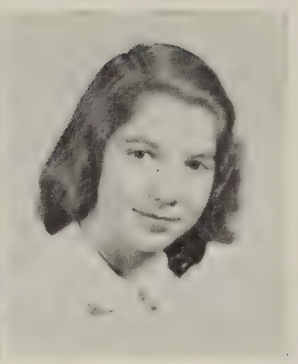

Challice Haydon

THE 1949 PANTHIAN CLUB

EDITORIAL STAFF

Editor-in-chief ..... Thomas Schermerhorn
Assistant Editor ..... Challice Haydon
Photography Editor ..... Carroll Hughes
Art Editor ..... Margaret Wilber
Feature Editor ..... Joan Webster
Sports Editor ..... Ralph Clinard
Sponsor ..... Mrs. Mary Osborne

First Row: (left to right) Nancy Phillips, Elleanor Koch, Janice Haddon, Joan Webster, Carolyn Duke, Jean Anthony, Georgette Purycar, William Kelly, Ivonia Tillman. *Second Row:* Shirley Tiller, Rosalie Peele, Marjorie Lowe, Margaret Lowe, Clarence Holzbach, Lois Lingerfelt, Alice Stells, Barbara Galaspie, Emily Hudson, Tom Schermerhorn, Joel Burton, Bobby Harris, Margaret Wilber, Carroll Hughes, Ralph Clinard, Roland Evans, Challice Haydon

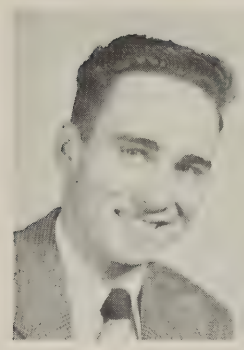

Fred Miltz

Margaret Galloway

THE 1949 PANTHIAN CLUB

BUSINESS STAFF

Business Manager ..... Fred Miltz
Assistant Business Manager ..... Margaret Galloway
Advertising Manager ..... John Cervarich
Subscription Manager ..... Vicki Lothian
Treasurer ..... Yvonne Ward
Sponsor ..... Miss Frances Frazer

First Row: (left to right) Vicki Lothian, Margaret Graves, Mildred Heath, Nina Bowman, Rebecca Groome, Mildred DeVilbiss, Margaret Galloway, Nancy Owens, Patsy Repine. *Second Row:* Chris Bolton, Bobby Foster, Virginia Starke, Ann Fraley, Yvonne Ward, Fred Miltz, John Cervarich, Coleman Robins.

LIBRARY CLUB

The Library Club has as its function an auxiliary to the librarian. These twenty-two members give one club period each month to such things as mending books, typing book cards, preparing bulletin board material, straightening files and many other things. The other meeting is given to a program on subjects suited to the interests of the club.

LIBRARY CLUB MEMBERS

Front Row: Georgette Puryear, Jean Hale, Irene Hurt, Vernelle Willis, Beverly Wingfield, Joan Dicken, Lena Johnson, Edna M. Wilkinson, Sponsor, Betty Goodall. *Back Row:* Patricia Asher, Grace Saunders, Jean Baldwin, Joyce Gibbs, Marian Throckmorton, Charles Beddow, LaVerne Tompkins, Herbert Crumley, Ann Crowder, Billy Daley. *Members not in picture:* Doyle Hayden, Dick Relyea.

The bus squad, electric squad, and the ticket and program squad make up the civic committee.

It is primarily a volunteer organization composed of students whose grades are above average and whose honesty, integrity and loyalty to the school are unquestionable. The bus squad has done an excellent job this year aiding the drivers in maintaining safety in transportation. The electric squad has been a great asset to the school by always being on hand to set up and run the electrical equipment. The ticket and program squad handled all of the football programs and collected tickets at the home basketball games.

THE CIVIC COMMITTEE

CIVIC CLUB MEMBERS

First Row: Herman Updike, Herbert Crumley, Lawrence Garnett, Fred Miltz, Edward Meharg, Haley Cole. *Second Row:* Doyle Hayden, Mr. Watson, Bob Jenkins, Henry Cosby, Emily Hudson, Tom Schermerhorn, Joel Burton, Edward Hurley, Howard Wayt.

AUDITORIUM PROGRAM COMMITTEE

First Row: Jean Anthony, Margaret Graves, Miss Tiller, Etta Mae Chappell, Mildred Heath. *Second Row:* Beverly Rogers, Carolyn Duke, Annie Lee Owen, Jane McAllister, Laura Stephens.

WELFARE CLUB

First Row: John Chamberlin, Frances Mayeur, Loretta Kuhn, Betty Gray Wyatt, Annie Laurie Stephens, Francis Garey, Miss Ward. *Second Row:* Joe Koch, Gail Woodson, Jane McAllister, Nancy Franklin, Jeanne Thompson. *Third Row:* Johnny Moody, Barbara Baugh, Jean Baldwin, Lee Harris, Annie Lee Owen, Edna Becker, Helen Tibbs.

CAMERA CLUB

First Row: Harry Tomlinson, Bradley Anderson. Jimmy Weaver, Jerry Cervarich, Thomas Stancil. *Second Row:* Howard Wayt, Clyde Burton, Taylor Gooch, Bruce Glendenning, Norman Lukhard, President, Billy Hertless, Mr. Moody, Sponsor.

ART CLUB

First Row: Norman Grubbs, Helen Melton, Nollie Bybee, Billy Nelson, Frank Sanyour. *Second Row:* Fred Sirles, Jackie Watts, Miss Brinson, Tommy Williams, Bobby Sanyour.

THE GLEE CLUB

The Glee Club consists of members who meet bi-monthly to sing and study music. Its efforts will be climaxed in the operetta, HMS PINAFORE, in which the Glee Club will take a large part.

First Row: Maude McCann, Marian Tubbs, Nancy Baughan, Shirley Tyler, Rachel Broach, Ann Rothschild, Patsy Repine, Betty Phillips, Audrey Hollins, Annabelle Dudley, Dorothy Browning, June Turner. *Second Row:* Norman Negaard, Barbara Mays, Florence Sutton, Jean Ford, Jeannette Chappell, June Kinzey, Betty Griggs, Edith Woods, Ruth Andrews, Marian Sheridan, Doris Mae Price. *Third Row:* Mr. Jett, Lee Lloyd, Sarah Holzback, Landora Barton, Sally Niedermayer, Peggy Dennis, Nancy Owens, Anne Atkinson, Catherine Cole, Lois Nuckols, Mrs. Arrington. *Fourth Row:* Joyce Buttner, Peggy Thacker, Robert Galaspie, Ted Lake, Jimmy Price, Charles Galaspie, Jimmy Repine, Tommy Morrison, Charles Talley.

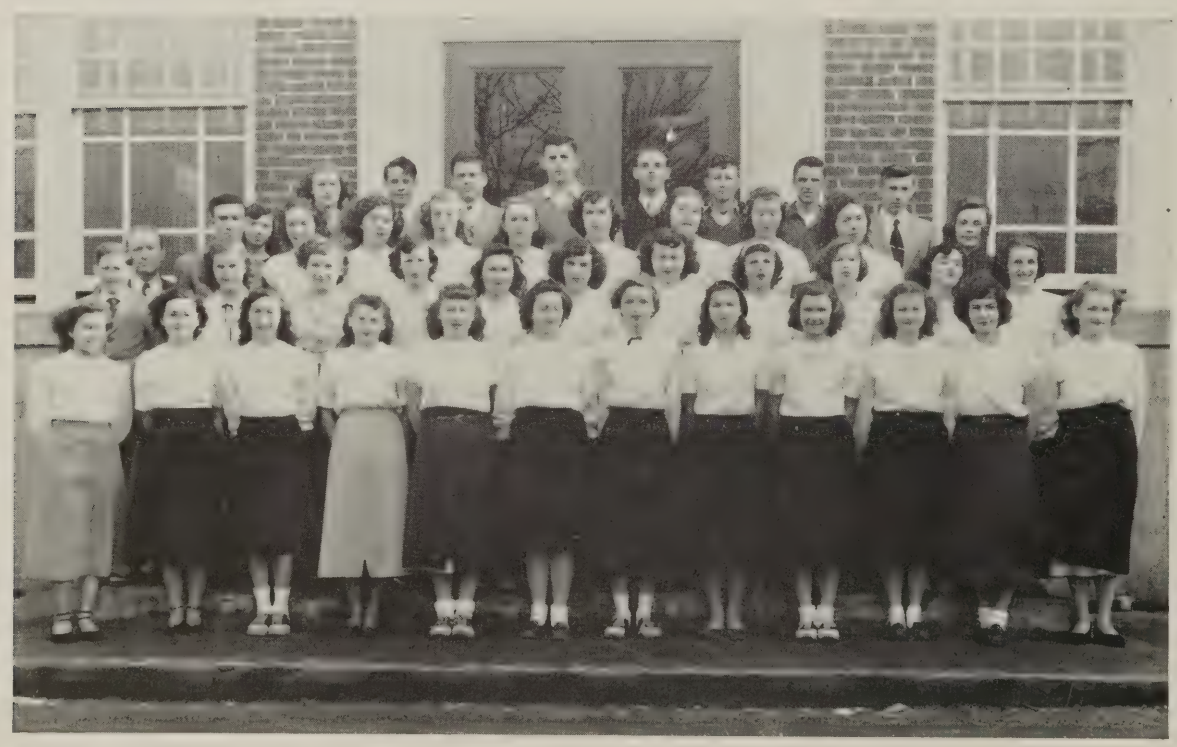

First Row: Miss Tiller, Martha Profitt, Shirley Willis, Juanita Lacy, Johann Willis, Audrey Jordan, Barbara Greenwell, Judith French, Shirley Ayers, Elaine Campbell, Patricia Davenport. *Second Row:* Barbara Brooks, Shirley Dale, Jean Wolf, Beverly Lewis, Mary Lou Robinson, Joyce Seigel, Marian Seay, Evelyn Macklin, Ann Bland, Anna Harris, Shirley Tanner. *Third Row:* Shirley Tweed, Barbara Wyatt, John Failing, Kenneth Lassiter, John Menzies, Dickie Stowe, Henry Zaun, Leo Jacobs, Catherine Charles, Carolyn Carneal.

THE EIGHTH GRADE GLEE CLUB

The Eighth Grade Glee Club, comprised of thirty-five members, is the first that Glen Allen has had for several years. During the club periods they practice both popular and religious songs. They also learn to recognize good diction as well as good carol singing and how to determine it.

Under the direction of their sponsor, Miss Florence Tiller, they gave a most interesting program of songs at a student assembly.

THE DRAMATIC CLUB

The Dramatic Club has thirty-five members whose interests are in dramatic arts and the related fields. Its meetings are devoted to the study of stage settings and lighting, the basic principles of directing and the arts of make-up and costuming. The club tries always to encourage teamwork among its members during these dramatic activities.

The club has two ultimate aims. The first of these is to form a nucleus of students trained and experienced in all phases of dramatic endeavor who will be capable of leadership in any future dramatic activity. The second aim is to foster an interest in good theatre among all students of the school.

The presentation of several short plays as studio productions is a yearly highlight of the club.

First Row: Bernice Floyd, Ruby Keeton, Shirley Howell, Vivian Smith, Jean Morrison, Janet Miller, Jean Edwards, Geraldine Smart. *Second Row:* Roger Comley, Shirley Adams, Peggy Bragg, Emily Berrios, Jeanett Kuhn, Cary Fitzgerald, Marlene Schmidt, Nancy Baughan, Nancy Atkinson, Beverly Roger, Don Warner. *Third Row:* Muriel Perross, Lucy Tatian, Charlotte McDearmon, Virginia Jones, Vernelle Satterwhite, Ruth Markert, Gloria Gibson, Marie Trexler, Vivian Seigel, Jean Thompson, Alma Jones. *Fourth Row:* Miss Earnest, Mrs. Hall.

First Row: Nicholas Lipe, Wendell Johnson, Barbara Cramer, Charlotte Brooks, Edward O'Brien, Jimmy Johnson, Jimmy Schmidt, George Niedermayer. *Second Row:* Buddy Stott, Preston Campbell, Melvin Groome, Bob Jenkins, Eugene Utley, Robert Brooks, Charles Davis, Donald Barrett, Hugh Johnson. *Third Row:* Boo Kennedy, Nancy Franklin, Emily Hudson, Peggy Robertson, Margaret Jones, Bill Holliday.

THE BAND

The band has grown from nine members at the beginning of the year to its present membership of twenty-two players who have appeared before assemblies and PTA meetings. The band is well instrumented with trumpets, trombones, alto horns, baritone horns, tuba, clarinets, alto saxophone, tenor saxophone, and baritone saxophone.

Goals for next year are to have a marching band which will play for athletic events and to start a campaign to raise money for uniforms.

GLEN ALLEN CHAPTER OF FUTURE HOMEMAKERS OF AMERICA

The Future Homemakers of America is the national organization for pupils studying homemaking in junior or senior high schools.

Officers:

President ..... Anne Donahue
Secretary-Treasurer ..... Barbara Dominick
Vice-President ..... Anne Crowder

Secondary Officers of each group:

Vice-President ..... Laura Stephens
Vice-President ..... Lois Lingerfelt
Secretary ..... Edith Chick
Secretary ..... Betty Goodall
Secretary ..... Terry Tucker
Sponsor ..... Miss Rosemary Howell

First Row: Miss Howell, Annie Laurie Stephens, Lois Lingerfelt, Barbara Dominick, Ann Donahue, Ann Crowder, Edith Chick, Betty Goodall. *Second Row:* Shirley Tyler, Kay Broski, Alma Jones, Ruby Burnett, Ann Wilcox. *Third Row:* Ruth Wagner, Jacqueline Robinson, Margaret Leadbetter, Margaret Lowe, Rosalie Peele, Virginia Starke. *Fourth Row:* Margaret Lowe, Marjorie Welsted, Ann Lloyd, Betty Jackson, Betty Sanyour. *Fifth Row:* Phyllis Hodges, Frances Layne, Virginia Jones, Jessie Harris, Francis Howard, Landora Barden, Anne Goggin, Beverly Stuck, Jane Wright. *Sixth Row:* Joyce Buttner, Anne Lee Owen, Sarah Holzback, Evelyn Skinner, Shirley Tiller. *Seventh Row:* Barbara Fletcher, Vivian Smith, Edith Woods, Lois Lucas, Barbara Harris, Shirley White.

CHESS CLUB

First Row: Mrs. Elise Cage, George Viar, Jack DesChamps, Jane Harper, Page Jackson, Johnny King, Jeanette Houston, Barbara Beck, Lewis McClellan, Ames Diaz, Chesley Tredway. *Second Row:* Walter Brown, Albert Lutton, Albert VanHorn, Ann Goggin, Alayne Gibson, Billy Lloyd, Tommy Ruffin, Paul Stotts. *Third Row:* Tom Schermerhorn, James Imel, Fred Miltz, Ed Jackson, Herman Trimmer, Ed Meharg, John Cervarich.

DEBATE CLUB

First Row: Emily Hudson, Tom Schermerhorn, Don Warner. *Second Row:* Bobby Cross, Ed Hurley, Edward Meharg, George Grammer. *Third Row:* Miss Cross, Mrs. Hall.

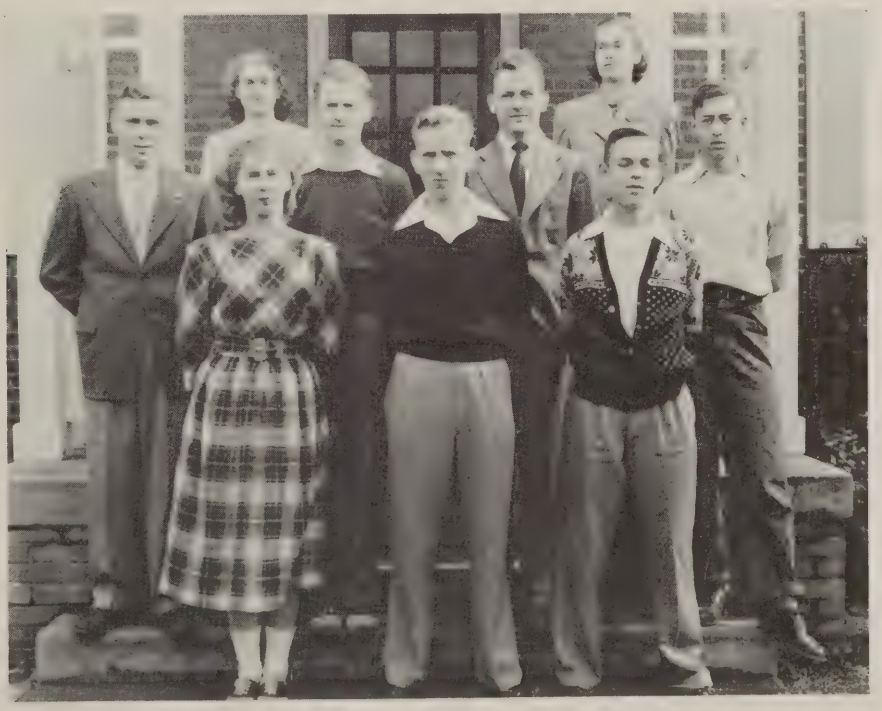

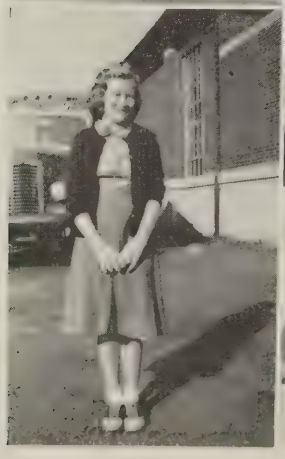

THE ACTIVITIES

VARSITY CHEERLEADERS

Laura Jayne DuVal, Hazel Dare Rada, Terry Tucker, Peggy Gilleland, Sue Reardon, Catherine Stewart, Nancy Schermerhorn, Janet Ryan, Helen Harrison.

OUR CHEERLEADERS

They do those yells and do 'em right,
They help the team, when the game is tight,
First a welcome, then a cheer,
Then a yell for the team to hear.
A good luck yell, but not for first—
They need it when the going's worst.
All are pretty, all are pert
In a big white sweater and a little white skirt.
Sue is the leader, she does her best,
And helps the teams pass any test.

Catherine, Peggy and Hazel Dare,
Always smile without a care.
Laura Jayne and Terry are lots of fun,
Always yell till the game is won.
Janet, Helen and Nancy, too
Always happy, never blue;
They're the people, they're the stuff,
They're our cheerleaders, that's enough.

LaVerne Tompkins

J - V CHEERLEADERS

Gwendolyn Oberg, Virginia Darhanian, Mary Weis, Geraldine Dudley, Eula Zimmerman, Jean Falkenstein, Margaret Jones.

PEP CLUB

Group Leaders:

- Miriam Lukhard
- Audrey Williams
- Nancy Broyles
- Johnny Gilbert
- Louise Sckinto
- Helen Harrison

Sponsors:

- Mrs. Lucy Sims
- Miss Rosemary Howell

IN OLD VIENNA—OR PICKLES

April 29, 30, 1948

Hans Maier	Ed Hurley
Louisa	Sue Reardon
Captain Kinski	Ed Meharg
Bumski	Fred Vaughan
Rumski	Allen Kinzey
J. Jennison Jones	Charlie Kirkland
Jigo	Wilson Tinsley
Ilona	Ann Moody
Arthur Crefont	Robert Lowry
June Pennington	Nancy Schermerhorn
Jonas H. Pennington	Robert McCullough
Lady Vivian Delaney	Frances Tiller

Tourists, Burgers, Viennese Maidens, Gypsies

Act I—Garden of Wurtzelpraeter Inn, Vienna
Act II—A Gypsy Camp near Vienna
Act III—Same as Act I, carnival time

Directors:
Mrs. Bonnet, Miss Hale, Mr. Johnson
Miss Howell, Miss Frazer

November 5—An evening of one act plays:
1. "Gratitude"
2. "Blue Beads"
3. "Sunset by Slansky"

December 10—(4, 5) The Senior Class presents "Full House".

March 12—(6, 7) Glen Allen presents the contest play, "The Fatal Necklace" at Fredericksburg.

Top: Thanksgiving Day Football Game at Glen Allen; The Beta Club presents a Variety Show.

Center: The Henrico County F.H.A. Rally at Glen Allen.

Bottom: An Eighth Grade Class gives an Open House for Parents.

ATHLETICS

"HIT NIMON"

WERE GETTING READY SPRINGERS

FIGHT!

"HIT JORDAN"

"I'VE GOT "7" • YOU GET "14"

BLOCK

KEEP-YOUR-HANDS UP!

SCORE

"STOP MR. HALL"

DOWNFIELD BLOCKING

DEFENSE

A-WINNER-NEVER QUITS-AND A QUITTER-NEVER-WINS

SQUEEZE

WORK-WINS

"HIT SOPHIA"

A TEAM THAT WON'T BE BEAT, CAN'T BE BEAT

BLOCK

"HIT MR. HOWELL HARD AND OFTEN"

RUSH THAT PASSER

"STOP SWINGLE"

TALK

HUSTLE

POSSESSION!

REBOUND

HIT AND RUN

DON'T MAKE EXCUSES MAKE GOOD!

THE SPORTSMAN'S CREED

The Player:

He lives clean and plays hard.
He plays for the love of the game.
He wins without boasting, he loses without excuses and he never quits.
He respects officials and accepts their decisions without question.
He never forgets that he represents his school.

The Coach:

He inspires in his boys a love for the game and the desire to win.
He teaches them that it is better to lose fairly than to win unfairly.
He leads players and spectators to respect officials by setting them a good example.
He is the type of man he wants his boys to be.

The Official:

He knows the rules.
He is fair and firm in all decisions.
He calls them as he sees them.
He treats players and coaches courteously and demands the same treatment for himself.
He knows the game is for the boys and lets them have the spotlight.

The Spectator:

He never boos a player or official.
He appreciates a good play no matter who makes it.
He knows that the school gets the blame or the praise for his conduct.
He recognizes the need for more sportsmen and fewer "sports".

THE 1948 PANTHERS

The 1948 Glen Allen Football eleven achieved the unusual honor of winning not only the championship of District II but also the Eastern Regional Title. In winning these two titles the Panthers went through a seven game schedule undefeated and untied. The climax of the season was reached when Suffolk High's Red Raiders were defeated, thereby bringing the first Eastern Regional Championship to Glen Allen.

Since only five lettermen were available when football practice started in September, the coaching staff thought the Panthers would travel a very rocky road during the 1948 season. The coaches, however had not anticipated that the Glen Allen spirit and the desire to win of a group of boys who would play as a team would bring the Panthers to a goal never attained by any other team in Glen Allen athletic history.

An outstanding characteristic of this great team was its splendid spirit and determined cooperation. While this team possessed its individual stars, each man put his team and his school ahead of his own personal glory.

PANTHER SCORES 1948

Glen Allen 13	James Monroe 6
Glen Allen 18	Culpeper 7
Glen Allen 36	Ashland 2
Glen Allen 21	Chester 7
Glen Allen 40	Manchester 0
Glen Allen 27	Highland Springs 0
Glen Allen 69	Varina 0

EASTERN REGIONAL PLAY OFF

Glen Allen 19 Suffolk 0

FOOTBALL

GLEN ALLEN 13—JAMES MONROE 6

In the initial contest of the season the Panthers, previously rated two touchdown underdogs against the strong James Monroe High School team from Fredericksburg, stole some of the Yellow Jackets thunder and came up with a hard earned 13-6 victory. Behind the peerless blocking of the entire Glen Allen line, Tinsley and Page raced for two touchdowns and enough to win.

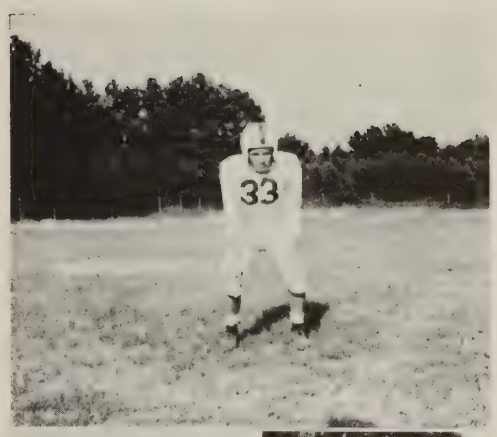

GLEN ALLEN 18—CULPEPER 7

The next week end our boys traveled to Culpeper with all the desire and determination they had shown on the previous Friday. Rated as underdogs again, the Panthers proved that they did not like this role and trounced the Blue Devils 18 to 7. Co-Captain Tinsley, Ted Page and Ed Jackson scored for the Panthers. Co-Captain Lukhard, Sherwood Frostick and Bill Thacker were the line standouts.

GLEN ALLEN 36—ASHLAND 2

The Panthers, on the warpath once more, again served notice that they would be heard from in District II competition by walloping Henry Clay at Ashland. The Glen Allen tallies were made by Tinsley, who garnered two touchdowns, Ted Page, John Gilbert and Howard Trice. Trice made a sensational catch on a pass from Brandmahl; this play was the feature of the contest. Tinsley added 4 points from placement to round out the scoring. The entire line played well and held Ashland to a net gain of 45 yards rushing and passing.

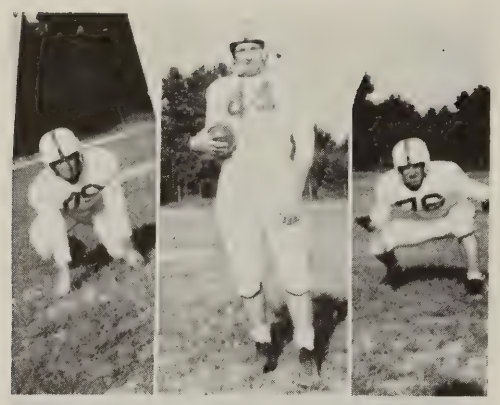

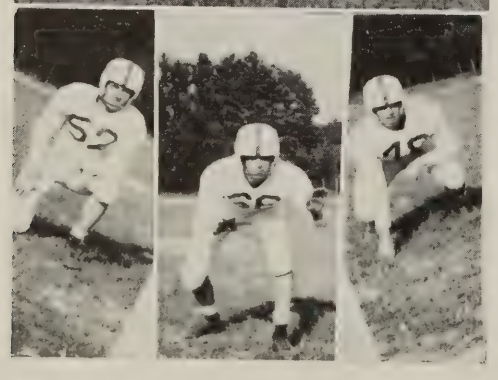

FOOTBALL

GLEN ALLEN 40—MANCHESTER 0

In their fourth game the Panthers had to go all out to defeat a stubborn Thomas Dale eleven from Chester. The Panthers started as if they were going to run the Chester team out of the City Stadium but a fumble on the 6-inch line stopped their early first period drive. This bad break seemed to stymie the team and they could not engineer another scoring march. However, late in the second period Billy Thacker broke through to block a Dale punt and Tinsley recovered for the initial score. In the fourth period Tinsley passed 30 yards to Ed Jackson, who raced 25 yards for the second tally. A fourth period Chester score was offset when Kenny Vaughan raced 30 yards for our last tally.

GLEN ALLEN 21—CHESTER 7

"Rain, rain, go away" was the theme of our game with Manchester, played in the City Stadium. The Panthers waded through rain and mud to soundly trounce the Lancers 40-0. This was supposed to be a toss-up but the Panthers went right to work and rolled up 20 points in the first period. Two scores in the second period and another "Trice catch" in the third finished out the scoring. The whole Glen Allen squad participated in this rain battle and they took to the water like ducks.

GLEN ALLEN 27—HIGHLAND SPRINGS 0

November 19! This is a red letter day in our memories. Playing the football classic of Henrico County, Glen Allen turned on the steam to defeat its arch rival, Highland Springs. This important victory not only assured the Panthers of the District II honors but also avenged the 1947 loss to the Springers. Played before 6000 fans in the City Stadium the Panthers showed that they were ready for this one by recovering a Springer fumble on the opening kick off and marching to a score in six plays. Tinsley went 13 yards through the middle for the score and added the point.

FOOTBALL

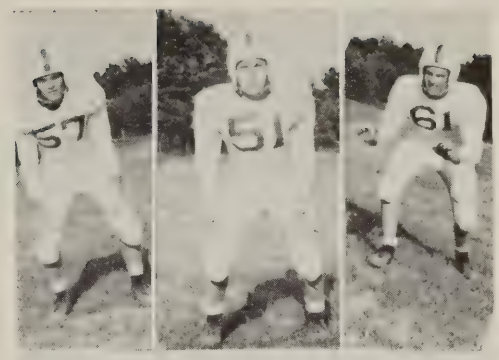

The Panthers did not score again until the third period but they kept the Springer attack completely bottled up as Fulton, Gilbert, Frostick, Billy Thacker, Jackson, Duke Thacker, and Faber stopped every threat of the Highland Springs team.

In the third period Glen Allen went 65 yards for tally number 2. This was made when Page went 10 yards on a naked play around Springers right flank. Tinsley again converted.

The fourth period saw the Panthers rack up two more tallies. Kenny Vaughan went 25 yards on a hand-off and the scoring was completed when the Panthers went 80 yards to rack up score number 4. A pass from Page to Boss covered 27 yards and wrote finis to the scoring and also to the Springers.

GLEN ALLEN 69—VARINA 0

Glen Allen wound up its schedule by defeating Varina at Glen Allen on Thanksgiving morning. This victory brought the District II championship to Glen Allen for the first time. It also won for the school the right to play Suffolk for the Eastern Regional title. Every member of the squad played in this contest and the following boys contributed to the scoring: Brandmahl, Tinsley, Page, J. Gilbert, Failing, Christoph, Trice, Dalton, Boss, L. Gilbert, and Fitzgerald.

GLEN ALLEN 19—SUFFOLK 0

The 1948 football season was brought to an auspicious close when the Panthers defeated the Red Raiders from Suffolk. This victory gave to Glen Allen the Eastern Regional Title for 1948. The game was played in a sea of mud at the City Stadium and once again the Panthers proved that they were good mudders. The whole team performed well as Tinsley, Page and Boss scored three touchdowns to bring this all important victory to Glen Allen. With that game an outstanding season came to a close and the school is proud of its team and its coaches. They are real champions.

First Row: Eddie Seay, Manager, Johnny Moody, Charles Faber, Robert Boss, Ted Page, Captain, Ralph Clinard, Albon Kennedy, Horace Stancil, Billy McCullough, Manager *Second Row:* Coach Miller, Tommy Morrison, Lewis Gilbert, Sherwood Frostick, Jimmy Harris, John Gilbert, Charles Brandmahl, Ernest Robertson.

BOYS' BASKETBALL

January 4—Glen Allen 56—Spotsylvania 31
January 7—Glen Allen 41—Highland Springs 26
January 11—Glen Allen 26—Chester 25
January 14—Glen Allen 40—Fredericksburg 42
January 18—Glen Allen 50—Ashland 28
January 21—Glen Allen 23—Manchester 31
January 25—Glen Allen 39—Falmouth 55
January 28—Glen Allen 42—Varina 35
February 1—Glen Allen 55—Spotsylvania 34
February 4—Glen Allen 57—Chester 33
February 8—Glen Allen 38—Highland Springs 29
February 11—Glen Allen 49—Fredericksburg 48
February 15—Glen Allen 21—Falmouth 33
February 17—Glen Allen 32—Suffolk 33
February 18—Glen Allen 39—Ashland 25
February 22—Glen Allen 58—Varina 33
February 25—Glen Allen 37—Manchester 33

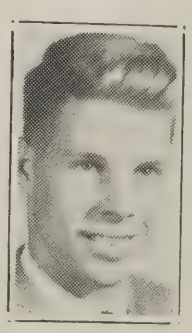

TED PAGE
Captain

First Row: Doris Mae Price, Grace Saunders, Beverly Lewis, Barbara Wilki, Georgette Puryear. *Second Row:* Catherine Stewart, Elleanor Koch, Ann Crowder, Nancy Schermerhorn, Ann Atkinson, Rebecca Groome. *Third Row:* Patsy Repine (Manager), Peggy Gilleland, Helen Tibbs, Mrs. DiServio, LaVerne Tompkins, Virginia Starke, Lillian Lukhard.

GIRLS' BASKETBALL

January 4—Glen Allen 40—Spotsylvania 11
January 7—Glen Allen 38—Highland Springs 12
January 11—Glen Allen 30—Chester 22
January 18—Glen Allen 36—Ashland 11
January 21—Glen Allen 11—Manchester 20
January 28—Glen Allen 38—Varina 21

February 1—Glen Allen 12—Spotsylvania 23
February 4—Glen Allen 25—Chester 25
February 8—Glen Allen 34—Highland Springs 17
February 22—Glen Allen 39—Varina 20
February 25—Glen Allen 27—Manchester 16

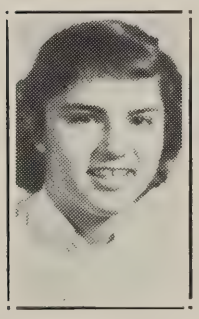

BEVERLY LEWIS
Captain

BASEBALL 1948

The Panthers experienced their worst season on the diamond in many a year. Even so they did manage to win 7 while dropping 5. We again won the Henrico County championship for the 7th straight season. The baseball squad was composed of the following players:

Charles Faber
Ed Jackson
Howard Trice
Jimmy Wright
John Gilbert
Henry Failing
Lewis Gilbert
Howard Dalton
Albert Van Horn
Sherwood Frostick
Jimmie Price
Tommy Nuckols
"Cotton" Lukhard
Donald Conyers
Charles Brandmahl
Allen Bennett
Roy DeVilbiss
Red Faglie
Ted Page

GOLF 1948

Glen Allen again sponsored a golf team although they played only three matches. A plan to compete against golf teams of the various city schools fell through. We hope our golf team can play a more ambitious schedule this year. The squad consisted of the following students:

Jimmie Wright
Jimmie Price
Mac Bradshaw
Jim Russell
Robert Brooks

TRACK 1948

Every spring afternoon Mr. Watson had his trackmen out hard at work. Considering their lack of experience and in light of our limited facilities for track, he and the boys did a good job. Tommy Lowe went to the state meet and copped 2nd place in the shot put. The boy who won first place was fourth in national competition, hence Lowe was among the top twelve in the nation.

Joel Burton
Carl Brook
Bill Holliday
Tommy Lowe
Tom Lloyd
Charles Kirkland
Ed Meharg
Bill Pennyworth
Bobby Sanyour

JUNIOR VARSITY FOOTBALL 1948

This season the Junior Varsity played only two games but they gained much in valuable experience through them and in the practice sessions through which they went. From the ranks of these boys will come the Panther Stars of future years. This year's varsity had only 5 players who did not start on the Junior Varsity squad.

GIRLS' SOFTBALL 1948

The Pantherettes played four games and brought home a victory in three of them. They spent many of the spring afternoons in practice and while the girls didn't play too many games they all had a lot of fun and plenty of exercise. The following girls made up the softball squad:

Ann Crowder
Ann Tucker
Ann Atkinson
Nancy Schermerhorn
Elleanor Koch
Ellen Ward
Jane Hawkins
Peggy Gilliland
Penny Clem
Virginia Stark
Georgette Puryear
Vivian Smith
Challice Hayden

ATHLETIC COUNCIL

The Panthian Staff

Takes this opportunity to thank the business firms and friends whose ads appear in this book.

THE ADVERTISEMENTS

OWENS BARBER SHOP

at

GREENDALE

Compliments

of

FORD'S SERVICE

5308 Lakeside Ave

Compliments

of

Lakeside

Beauty and Barber

Shops

Compliments

of

DICK PATCH

Service and Grocery

Hunton, Va.

HIGHWAY CLEANERS

Opposite Solomon's Store

U. S. Highway No. 1

Dial 6-6727

Chick's Appliance Co., Inc.

G. E. Appliances

Service — — Sales

Phone 4-1275

Compliments

of

The Hub Food Center, Inc.

We Deliver Phone 84-3241

Compliments

of

GREENDALE CLEANERS

Staples Mill Rd. Richmond Va.

Congratulations

LA VIER HARDWARE

Dial 6-0934 6923 Lakeside

The Hub Shopping Center

Batteries Tires Accessories

Tilman's Texaco Service

We Call For and Deliver

Phone 5-9797

Winnwood Rd. at Lakeside Ave.

Richmond, Va.

Harris-Flippen & Co., Inc.

715 E. Main St. Phone 7-3019

Athletic Supplies for Teams

Or Individuals

Hunting Equipment Fishing Tackle

J. A. SANYOUR

Plumbing and Heating

Repair and New Work

1215 Bellevue Ave.

Richmond 22, Va.

Office Phone 4-9891 Night Phone 5-8466

Compliments of

RALPH'S

Greendale

Va.

PRATTS FEEDS

Dog——o——Foods

Paints

R. E. L. Blanton

Dial

5-7722

4907 Broad St.

Guaranteed Meats, Groceries

Frozen Foods & Produce

Greendale Food Center

"This is the place for you to shop

Tell all your friends so they can stop"

Haywood Hall Service

General Auto & Truck

Repairing

R. F. D. 12 —— —— —— At Greendale

Richmond, Virginia

Freddie's Grill & Restaurant

5501 Lakeside Ave.

Specializing in Fried Oysters &

Home Cooked Meals

★

★ ★

LAWRENCE HARDWARE COMPANY

W. L. Lawrence & H. W. Knox

Paints — Glass — Oils

5502 Lakeside Ave.

Phone 5-5940

LONGDALE SERVICE

And Grocery

Meats Groceries

Auto Supplies

★ A Nice Place for Nice People ★

WAG-ME INN

One Mile North

On Washington

Highway No. 1

RICHMOND, VIRGINIA

Mr. and Mrs. Thos. Wilson, Junior

Owner—Manager

One of the South's Leading Hatcheries

Chicks of leading breeds with livability, size production and longevity. Also bronze poults, order with confidence. Virginia U. S. Approved pullorum passed.

Richmond Chick Hatchery

PETER'S

Hardware and Paints

Peter's Grocery

Washington Highway at Solomon's Store

R. F. D. 2 Glen Allen, Virginia

Dial 67-112

"everything for the home"

J. A. Purdie, Jr.

SOLOMON'S STORE

Groceries Meats

Glen Allen, Va.

Dial—116

Ask for—53-7-2

BROOKHILL SERVICE STA.

5201 Chamberlayne Ave.

SPECIALIZING IN ESSO PRODUCTS

Now Under New Management

of

CECIL A. SHACKLEFORD

Compliments

of

Lakeside and Hermitage

Pharmacies

★

Ride The Bus

and

Save the Difference

★

SUBURBAN COACH CO.

VIRGINIA ELECTRIC
AND POWER COMPANY

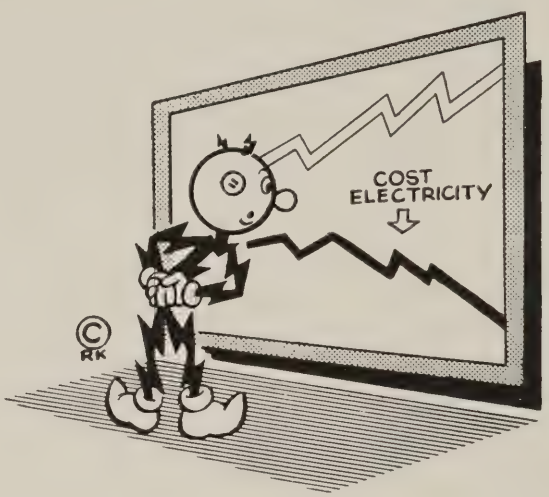

PET
ICE CREAM

"a health food"

★

We Deliver Phone 6-2000

DARON'S MARKET

Quality Meats

Corner of

Lakeside and Hilliard

Plenty Parking Space

★

★

If It's Flowers

Say It

With Ours

WILBER FLORIST

4307 Penick Road

Richmond, Virginia

We Deliver

★

LAKESIDE CLEANERS

. . . Serving Lakeside, Greendale,

Dunbarton and the City of Richmond.

Dial 5-8859

6921 Lakeside Avenue

"In the Hub Shopping Center"

MONTGOMERY'S SERVICE CENTER

HUNTON, VA.

JOSEPH T. FRANCIS

☆ SHELL STATION ☆

5410 LAKESIDE AVE.

Compliments

of

CROUCH'S SERVICE STATION

U. S. Highway No. 1

LAKESIDE
ELECTRIC APPLIANCES

Sales and Service

5319 Lakeside Ave.

Phone 6-7112

Compliments
of
COMMUNITY BARBER
SHOP

★

"The Hub Shopping Center"

"Booster"

Compliments of

CLOVER LEAF DAIRY

ANIMAL CLINIC

MOORE'S SERVICE STA.

A FRIEND

J.C. & F.W.M.

Compliments of

E. R. BLANTON

Representing

Curtiss Candy Co.

★

L. A. Niedermayer & Bros.

Painting & Decorating

★

2118 Kent Street, Richmond, 22, Va.

DICK MAHLE

Service

Compliments

of

LUKHARD'S MARKET

Self Service

5418 Lakeside Ave.

1229 Bellevue Ave.

Dial 5-0305

Greendale Hardware & Electric

Appliances

NORGE APPLIANCES

GHEA

ELECTRICAL REPAIRING

J. W. (Bill) Jones

Rt. 12 at Greendale
Richmond, Va.

Frank Sims and Company

Industrial — Commercial

and

Residential Construction

84-6570 Glen Allen, Va. 6-6784

Life Insurance For Safety . . And Security

A successful savings plan must provide a regular amount to be saved on a regular day for a specific purpose.

Life insurance is the best plan yet devised to teach us the habit of saving and to keep us faithful to that habit. It is not an expense but a saving. It should be the first factor in everyone's program—the last to go.

Life insurance creates an estate immediately, which might otherwise never be required. Make sure of your estate by the purchase of life insurance while you are young.

ATLANTIC LIFE INSURANCE COMPANY

RICHMOND, VIRGINIA

Organized In 1899

"HONESTLY, IT'S THE BEST POLICY"

Compliments

of

HERMITAGE GROCERY

Dial 6-1035

SOUTHERN ATHLETIC

Athletic Outfitters

For Equipment The Stars Use

116 N. Seventh St.

Richmond Va. Dial 2-6203

Compliments of

THOS. W. MOORE

Furniture

300-302 W. Broad St.

Phone 3-4703

Mickey's Motor Sales Inc.

KAIZER-FRAZER DEALER

MUTUAL FINANCE CORP.

FRED A. MUSE, INSURANCE

All "3" At

1903 Chamberlayne Ave.

Compliments of

ROCKEY'S

LAUREL TAVERN

Compliments of

Continental Baking Co.

Bakers of

WONDER BREAD

and

HOSTESS CAKES

LAIRD'S NURSERIES

Rt. 2 Richmond, Va.

Tel. 5-4017

Shrubs—Evergreens—Roses

'Landscaping A Specialty'

HERMITAGE CLEANERS

—serving—

DUMBARTON

GLEN ALLEN

GREENDALE

Also Richmond Dial 6-1711

5412 Lakeside Ave.

G. A. Students Always Welcome

at

WILLIAM'S 5c TO $5

5505 Lakeside Ave.

★ "A Nice Place for Nice People" ★

SANYOUR'S LUNCH

In the New Hub Center—6917 Lakeside Ave.

"Light Lunches and Sandwiches"

Chas. Sanyour
Prop.

We Deliver
Phone 5-9543

Dial 5-7940 All Work Guaranteed

W. H. AYERS

ELECTRICAL CONTRACTOR

Fixtures and Supplies

Route 2
Glen Allen, Va.

J. B. LYNCH

Master Watchmaker

Located at

William's 5¢ to $5

5505 Lakeside Ave.

THE LAUREL STORE

Walton and Bradshaw, Prop.

DEALERS IN
GROCERIES, DRY GOODS
AND NOTIONS
HAY, GRAIN, MILL FEED, ETC.

Phone 5-1675

Zack's Snack Shack

5012 Lakeside Ave.

"A Steak Sandwich You Can Chew"

Formerly

Ginnies Place

Lakeside Auto Service

General Auto Repairing and Painting

Gas, Oil and Supplies

5302 Lakeside Ave.

Richmond, Virginia

Serving Lakeside

Exclusively

WADE BROTHERS

CLEANERS

5008 Lakeside Ave.

Dial 5-0410 Delivery Service

HARRIS-BRENAMAN

(INCORPORATED)

Athletic Supplies

Sporting Goods

717 E. Grace St.

Richmond 19, Virginia

Dial 2-4797

The Mark of a Champion . . .

WHEN a young man can face the business world with the same undaunted courage that he bucks a line in football, and can take the bumps that inevitably will come to him in business, and can keep his fighting spirit and keep smiling . . . then he has the mark of a champion. The world needs young men like this and the world will make way for them. The life insurance business needs such men, so why not prepare yourself for a career in the life insurance business. It's a business of opportunity for young men of ambition and vision.

HOME BENEFICIAL LIFE INSURANCE CO., Inc.

HOME OFFICE · · RICHMOND, VIRGINIA

ALLEN S. TREVVETT

Groceries—Notions

Dry Goods—Hay

Grain

Glen Allen, Virginia

Phone 50-F-3

Anywhere... Anytime
You Trust its Quality

RICHMOND COCA COLA
BOTTLING WORKS, INC.

When Chartering A Bus

Call

VIRGINIA TOURS

Richmond, Virginia

Phone 7-6234

LUXURY TRAVEL AT ECONOMY RATES

Dial 2-7239

Capitol City Iron Works

Fabricators-Erectors

General Plate and Sheet Metal

Products

3016 Poplar St.

The Baughman Company

Printers and Lithographers

Phone 6-3837 Richmond, Virginia

INVITATIONS

CLASS RINGS • CALLING CARDS

CLUB PINS • MEDALS AND TROPHIES

CAPS AND GOWNS

Walter B. Anderson

L. G. BALFOUR COMPANY

PRODUCTS

4111 KENSINGTON AVENUE

Richmond 21, Virginia
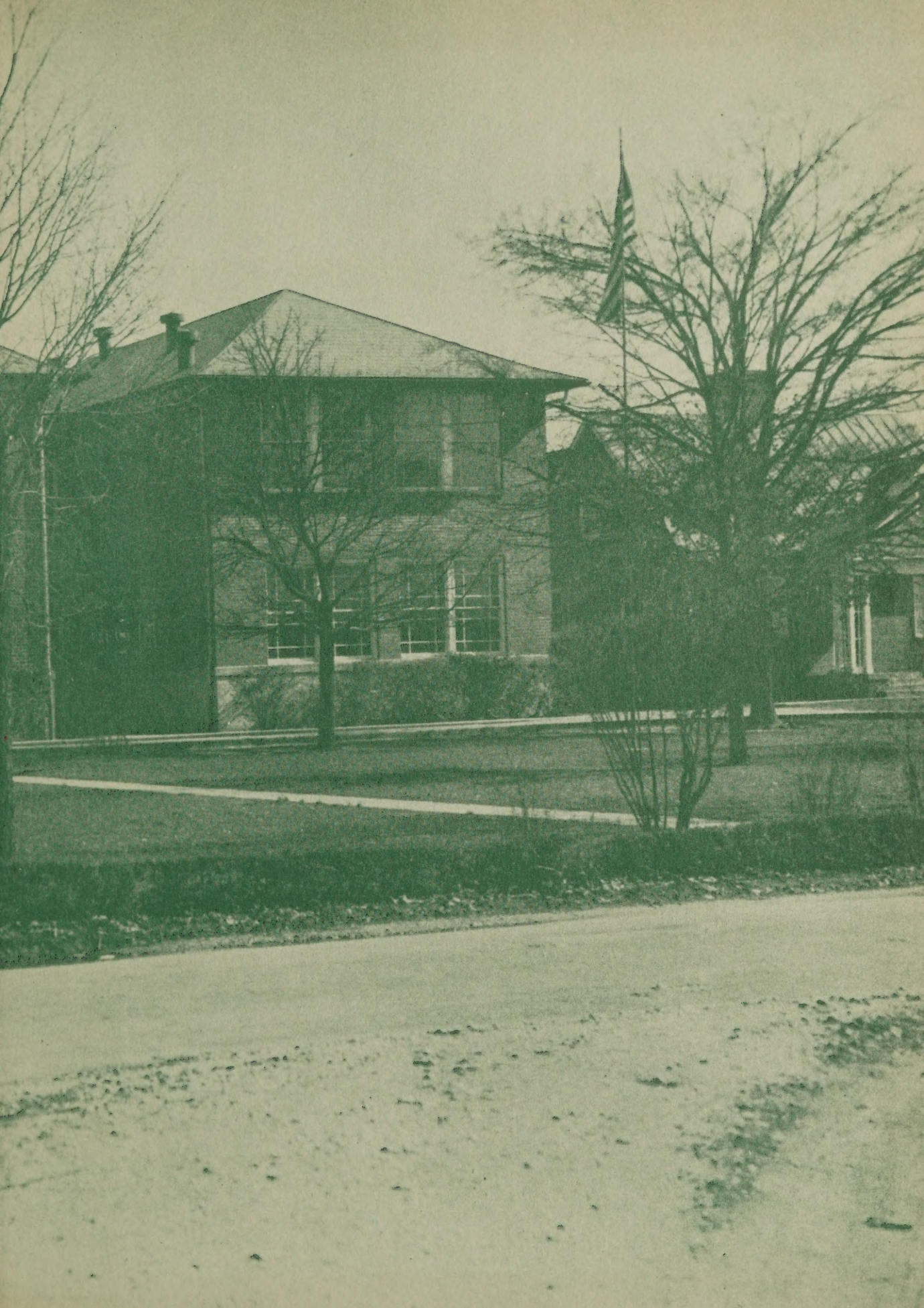
THE LIBRARY OF VIRGINIA
1000758808